W

1954

WESTON HIG

Weston High
Libra
Weston, M

THE YEARBOOK
of
1954

WESTON HIGH SCHOOL

WESTON, MASSACHUSETTS

Photography by Purdy

Pep Rally Bonfire

School in

Contents

Dedication 4
Word from the Principal 5
Faculty 6
FALL
Classes 10
Activities 16
Fall Sports 20
WINTER
School Play 26
School Candids 28
Clubs 30
Winter Sports 34
SPRING
Seniors 40
Junior Prom 58
Alumni 60
Advertising 61

Foreword

Thirteen brief years ago we began our school career. Since that time the seasons and years have flown by, one upon another, each absorbing our interest, exclusive of the others. Now, as seniors, we pause to take one last, lingering look at the life we have taken so for granted in the past.

We realize, as the time for departure fast approaches, that in school we have been learning to accept the responsibilities, in miniature, that we must shoulder soon on a larger scale as citizens of our community, our state, and our nation.

With this record of our school year we hope to acquaint you with the life we have been leading through the seasons. Come live again with us the events of our final year, as we, the Senior Class of Weston High School, present our Yearbook for 1954.

Winter

Junior Prom

Weston High School
Library
Weston, MA 02493

Dedication

To Austin Hale, for his sincere friendship and his interest in the students and alumni of Weston High School, the Class of 1954 dedicates this Yearbook.

A Word From the [redacted]

In democratic society the [redacted]
years should provide pupils [redacted]
ingful practice in the princip[redacted]
cratic living. These years [redacted]
set tasks which train the pu[redacted]
nize and accept his respon[redacted]
well as his privileges.

The activities as depicted in this 1954 Yearbook graphically portray the many facets of high school life as it operates in Weston. It is our hope that succeeding classes will benefit by the examples of good leadership that the activities in this Yearbook exemplify.

Your teachers and I are happy to congratulate you, the Class of 1954, upon the completion of your high school career, and extend to each of you our personal wishes for continuing success in all your endeavors in the years to come.

Julius H. Mueller
Principal

Facu

Though we may not always have appreciated or even accepted the fact, by giving us responsibilities through our school years, our teachers have played an undeniably impor-

Mr. Robert J. Carini
Clark University
Plane Geometry, Arithmetic.

Miss Helen B. Green
Boston University
C.L.A.
Mathematics.

Mr. Wallace W. Sawyer
University of
New Hampshire
Science, Assistant Principal.

Mr. Calvin Gross
University of California
Superintendent.

Mr. Charles Medford
Bridgewater State
Teachers College
Arithmetic, Human Relations.

Fitchburg Teachers
College
Mechanical Drawing,
Industrial Arts.

Mr. Malcoln Oliver
Fitchburg Teachers
College
Industrial Arts.

Mrs. Virginia Tozier
Boston University
Librarian.

Miss Thelma R. Caram
Salem State Teachers
College
Commercial.

Mr. Richard Young
Tufts
Science.

Miss Mildred Marble
Fitchburg State
Teachers College
Science.

Miss Elizabeth Cobb
Framingham Teachers
College
Home Economics, Education for Family Life.

Mrs. Elizabeth Payne
Wellesley College
English.

Mr. John W. Zorn
Emerson College
English, Speech Arts.

lty

tant part in preparing us for our future role as citizens.

With deep gratitude for their interest and friendship we present the Faculty of Weston High.

Mrs. Theresa M. Zamprogno
Boston University
C.L.A.
Graduate School,
French.

Miss Eleanor Mastin
University of New Hampshire
Latin, English.

Mr. Julius Mueller
Bates College
Principal.

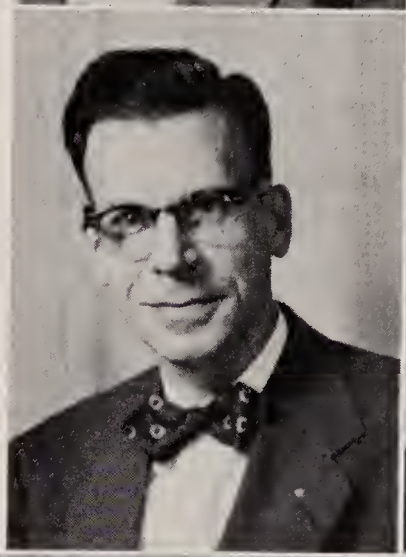

Mrs. Helene Minsky
Secretary.

Mr. John S. Huddleston
University of New Hampshire
World Geography, Modern Problems.

Miss Alice M. Olliff
Massachusetts School of Art
Art.

Mr. Wendell Phillips
Boston University
Band, Glee Club.

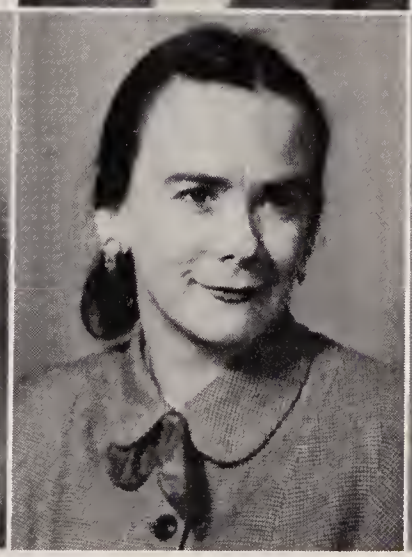

Miss Claire McDonough
Radcliffe College
Music, Social Studies.

Miss Elizabeth Hunter
Mary Washington College
University of Virginia
English, Geography, Social Studies.

Mr. Charles Cummings, Jr.
Harvard University
History

Mr. Henry DeRusha
Boston University
English.

Mr. Paul Mitchell
Boston University
English.

Mr. John Proctor
Springfield College
Physical Education.

Miss Dorothy Akey
Arnold College
Physical Education.

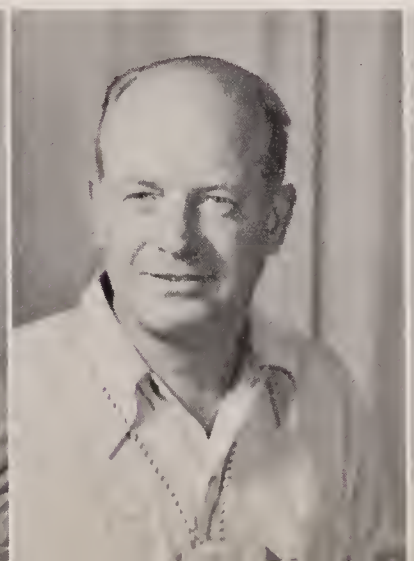

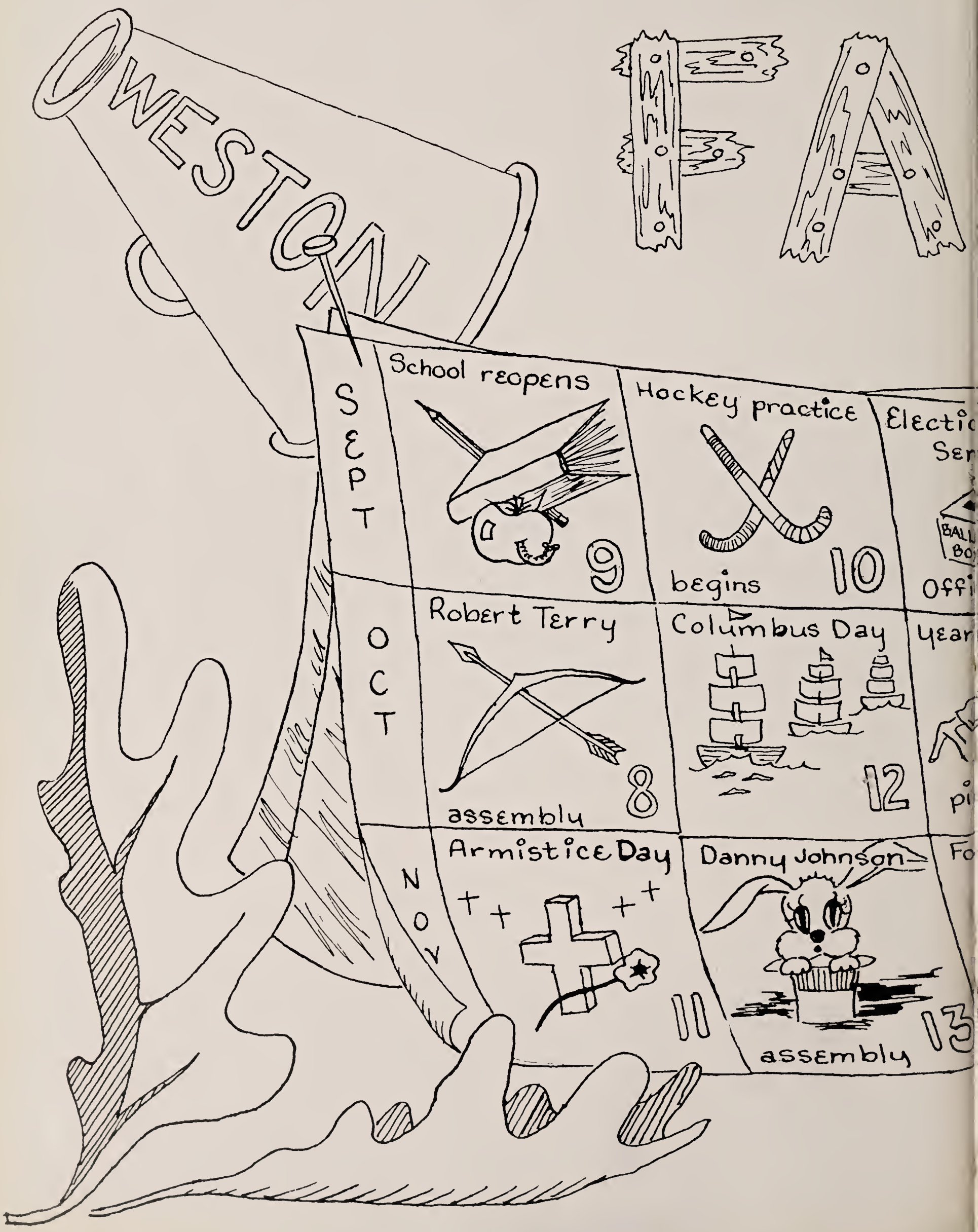
WESTON
FA
SEPT
School reopens
9
Hockey practice
begins
10
Electio
Ser
BALL
BO
Offi
OCT
Robert Terry
assembly
8
Columbus Day
12
year
pi
NOV
Armistice Day
11
Danny Johnson
assembly
13
Fo

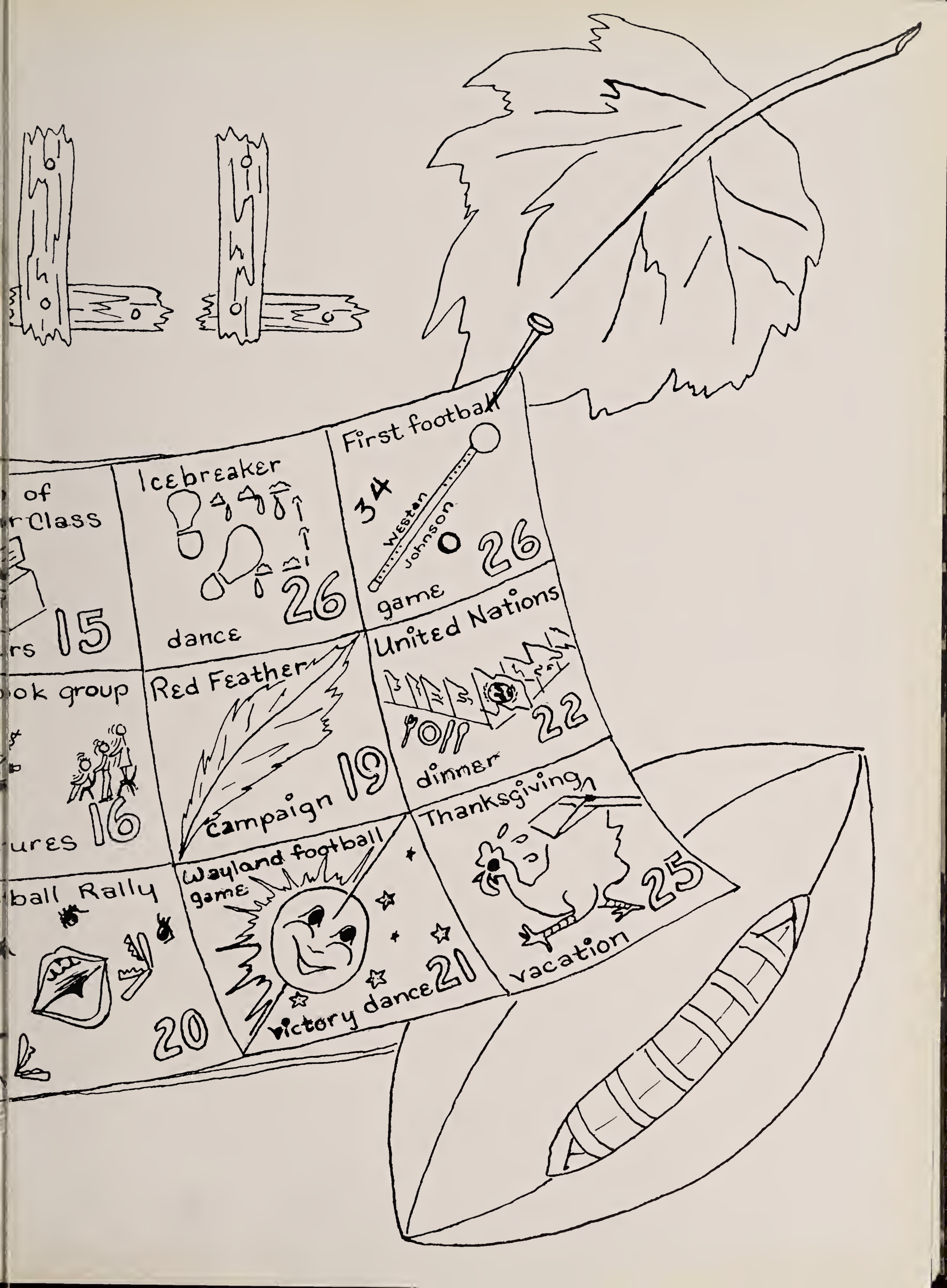
of
r Class
rs 15
Icebreaker
26
dance
First football
34
Weston
Johnson
0
26
game
ok group
ures 16
Red Feather
campaign 19
United Nations
22
dinner
ball Rally
20
Wayland football
game
victory dance 21
Thanksgiving
25
vacation

Before we walked into school this fall, it seemed difficult to believe that we were actually Seniors. Realization came quickly when we looked around us at the groups of other students - they were ALL younger!

The coming of Fall means many things to a school; the beginning of the football season, the renewal of old friendships and the making of new ones, a fresh school year and the opportunity for new accomplishments. Above all, in the fall we return with the renewed sense that we are one year older, one year nearer graduation.

From the seventh graders to the "grown-up" Seniors, there is the realization that NOW is the time to prepare for the acceptance of future duties or responsibilities.

With our best wishes in all that they undertake, we present the heart and hope of our school . . . . .

The Underclassmen

Our junior high days seem far away now, but we still recall something of the new importance and slight bewilderment we felt upon entering the building where we were to spend our next six school years.

Were we ever really as small as the members of this year's . . . . .

Seventh Grade

Secretary . . . . . Joan Lawson
Vice President . . . . Buzzy Granholm
Treasurer . . . . . Ann Kellogg
President . . . . . Robert Wilkes

HOMEROOM 205: First Row: E. Larkin, R. Arioli, S. Toner, A. Kellogg, B. King, H. Mann, S. Higgins, P. Gibson. Second Row: K. McRae, S. Lawson, B. Connolly, L. Shepardson, S. Cusumano, M. Mooers, S. Green, D. Sweeney, Miss Marble. Third Row: R. Wilkes, P. Bryant, S. Perkins, C. Hunt, P. Perrin, J. Reissner, L. Forman, D. Hurley.

HOMEROOM 206: First Row: C. Lazzari, E. Johnson, F. Rizzo, C. Derbyshire, L. Douglass, S. Ayers, S. Herrick, J. Pollock. Second Row: J. Tebo, T. Kelly, S. Murphy, M. Jenney, P. Koester, W. Mann, C. Callinan, C. Melone, D. Bumpus, B. DiBiase. Third Row: E. Von Hippel, R. Drowne, P. Koelb, D. Cribben, B. Hamill, B. Granholm, B. Sloan, D. Heerdt, Mr. Carini.

HOMEROOM 207: First Row: D. Dolan, L. Hawkins, A. Winsor, D. Graves, L. Van Duzer, D. Peakes, L. Browne, S. Ferries. Second Row: B. Dwyar, J. Lawson, E. Luther, S. Kelly, P. Robb, N. Sidebotham, A. Avakian, S. McGuire, C. Strauch. Third Row: T. Prouty, F. Kennedy, J. Robbins, P. Coues, J. Bartel, S. Higgins, J. Perrine, W. Mills, N. Hubbard, Miss MacDonough.

The boys and girls of the junior high make a big contribution to the school funds through the annual magazine drive.

With this recognition of their importance we present . . . . .

The Eighth Grade

President . . . . . Vincent Hoagland
Treasurer . . . . . Joan Havey
Secretary . . . . . Heather Turner
Vice President . . . . Joshua Lombard

HOMEROOM 201: First ROW: B. Rawding, J. Havey, L. Weidig, C. Rushforth, E. Tomlinson, N. McCarthy, D. Freeman, C. Craven, C. Akers. Second Row: P. Brown, T. Laffin, J. Wyman, H. Field, R. Boden, K. Cummings, M. Leithead, P. Rydell, D. Floyd, B. Hutchinson. Third Row: Mr. Medford, J. Murphy, J. Gambrill, H. Bayles, K. Healey, K. Coburn, N. Buckminster, J. Perry, J. Sullivan.

HOMEROOM 202: First Row: A. Hower, S. Williams, J. Havey, L. Raynor, S. Stevens, A. Hawkes, S. Thrall, C. Finard, E. Barbetti, D. Toppan. Second Row: Mr. DeRusha, R. Bradley, T. Frost, J. Turner, S. Jacques, S. Chisholm, N. Foster, C. White, B. Sawyer. Third Row: C. Lambert, P. Mueller, J. Moore, D. Bevelander, J. Lombard, B. Reed, K. Graham, S. Cole, J. Compton.

HOMEROOM 203: First Row: L. Rudell, J. Walker, J. MacNabb, J. Nilan, C. Compton, R. Fabbri, J. Gross, D. White, C. Olson, M. Molan. Second Row: Miss Hunter, P. Fowler, B. Stewart, D. Williams, J. Bartlett, C. Finard, S. Scorgie, B. Blaney, J. Crowe. Third Row: D. Gallagher, V. Hoagland, J. Procter, B. Kibbe, P. Lawson, J. Rich, G. Tobey, T. Clarke, B. Braender. Not Shown: P. Mollomo, J. Pitt, G. Tornabene, H. Turner.

Though we were only a year older than the eighth graders, we remember how much older we felt in our first year of senior high. We recall too, that, because of the big difference, we did not wish to be referred to as ninth graders but as . . .

The Freshmen

Secretary . . . . . Ann Alford
President . . . . . Tony Watters
Treasurer . . . . . Peter Gregg
Vice President. . . . . Terry McGuire

HOMEROOM 204: First Row: N. White, B. Scott, J. Olson, F. Tyng, T. Young, J. Perkins, C. Wheeler, S. Reid, M. Patterson. Second Row: Mr. Huddleston, E. Trowbridge, J. Young, E. Symmes. G. Wager, D. Rawding, C. Palmgren, C. Schlaikjer, C. Phillips, B. Turner. Third Row: K. Styron, B. Reader, J. Richardson, J. Wager, P. Russett, E. Perry, D. Rudell, T. Watters.

HOMEROOM 208: First Row: M. J. Graves, H. Dwyar, K. Bourinot, S. Armstrong, M. Conrad, A. Alford, E. Derbyshire, P. Hubbard, N. Mailman, J. Baine. Second Row: Miss Mastin, R. Goldsmith, L. Johnston, B. Howe, V. Hodski, S. Harnish, B. Howell, E. Ellis, T. McGuire, R. Harding, P. Chadwick. Third Row: P. Hanson, D. Fluegeman, A. McClennen, J. Gates, B. Healey, D. Endee, D. Bianci, B. Murray.

HOMEROOM 209: First Row: M. Stebbins, L. Bonner, S. Smith, M. Blom, V. Sawyer, C. Abbott, C. Raynor. Second Row: N. Field, J. Kellogg, J. MacGillivary, B. Page, H. Crawford, S. Greason. Third Row: P. Gregg, J. Howard, J. Gilman, D. Brayton, B. Foote. Not Shown: Miss Cobb.

We remember the tenth grade vividly, partly because by that time we really felt incorporated into the senior high and partly because of the trouble we had selling tickets to the Football Dance, the annual contribution to the social life of the school of . . . . .

The Sophomores

Secretary . . . . . Marian Larkin
President. . . . . Timothy Cole
Vice President . . . . . Susan Biddle
Treasurer . . . . . Tom Malamud

HOMEROOM 102: First Row: B. Stewart, N. Tobey, K. Wilson, N. Nichols, M. Larkin, S. Wilson, C. Nardelli, T. Lawson, B. Rushforth, N. Wilkes. Second Row: D. Parish, J. Regan, J. Kane, J. Wetzel, A. Sullivan, A. Melone, S. Weidig, P. Rayner, T. Malumud, Mr. Mitchell. Third Row: J. Robbins, J. Whitney, R. Johnson, C. Stimpson, P. Proctor, W. Pollock, J. Sweeney, R. Young, T. Woodworth, D. Jones, E. Woodard.

HOMEROOM 101: First Row: A. Cowles, J. Bartel, P. Curtin, B. Belser, J. Floyd, P. Cusumano, D. Healey, S. Biddle, J. Brenegan, P. Colter. Second Row: J. Clark, C. Jameson, D. Heerdt, N. Barker, J. Benedict, J. Anderson, D. Cugini, A. Barbetti, B. Frost, F. Bethell, J. Gradeski, Lucien Roux, Miss Caram. Third Row: T. Healey, T. Cole, D. Donaldson, O. Connolly, A. Follansbee, B. Foster, B. Harris, B. Howell, E. Denton, T. Cronin, J. Brunner, C. Cahill. Not Shown: S. Akers, G. Russett, J. Wilkinson.

As we think back to last year it seems that we first began to feel like seniors right after the biggest event of the year, The Junior Prom.

With the wisdom of experience we warn, "work hard, it's later than you think" as we present . . . . .

The Juniors

Treasurer . . . . . Bob Harnish
President . . . . . John Ferries
Secretary . . . . . Judy Ferries
Vice President . . . . . Bud Perkins

HOMEROOM 106: First Row: J. Ferries, E. Finard, A. Argento, P. Bryant, B. Cole, A. Cole, J. Corbiere, L. Anderson. Second Row: J. Anderson, J. Beckman, M. Corbiere, J. Blake, D. Greene, E. Connolly, R. Conrad, R. DiCicco, F. Howell, Mrs. Zamprogno. Third Row: B. Harnish, D. Drowne, D. Cahill, D. Cahill, L. Hitchcock, R. Chamberlin, J. Ferries, D. Bassett, R. Condit.

HOMEROOM 105: First Row: J. Mellett, M. Kirwin, G. Luther, S. Tilly, C. Palmgren, M. Sinclair, M. Sullivan, B. McNeil, I. Olson, S. Perkins. Second Row: M. Pollock, A. Metcalfe, D. Lambert, D. MacDonald, P. Morton, G. Tuttle, R. Stockbridge, F. Morse, P. Stevens. Third Row: B. Perkins, A. Taylor, A. Mason, S. Spooner, L. Mailman, R. White, P. Upham, K. Roy, T. O'Toole.

LIBRARY ASSISTANTS
Standing in front: J. Perkins, N. White, J. McGilvray, M. Sullivan, G. Luther, R. Goldsmith, W. Chodsky, P. Gregg. Behind counter: E. Ellis, P. Stevens, Mrs. Tozier, K. Roy, E. Connolly, I. Olson, C. Palmgren, D. Greene, B. Snelling. Absent: J. Wilkinson.

Library Assistants

The library Staff is the group of students who contribute much time and effort to the well being of our school library. They aid the librarian by filing cards in the card catalogue, writing slips for overdue books and helping to process the new books. They are responsible for all the colorful, clever bulletin board and window displays that decorate our school. Their willingness to work makes our days lighter and more pleasant.

The office assistants have played an important part in the everyday life of Weston High. During every period, you can see one of these hard-working students in the halls, collecting attendance slips, or if you step into the office you will find them busy, doing minor filing, sorting mail or on their way to deliver a message. These capable assistants have been a great service to the school and they have also helped themselves to become more efficient and dependable workers.

Office Assistants

OFFICE ASSISTANTS
N. Barker, S. Armstrong, J. Floyd, L. Bonner, H. Dwyer, R. Walsh, L. Lawson, E. Linder, B. Belser, C. Abbot, J. MacGillivray, Miss Roberts, C. Raynor. Absent: M. Corbiere.

First Row-R Coppinger, A. Argento; A. Sullivan; L. Anderson; E. Perkins, Mr. Zorn; D. Swift; F. Shaw; S. Perkins; B. Harnish. Second Row-S. Harnish; A. Cole; J. Perkins; C. Styron; J. Wetzel; J. Blake; S. Wilson; J. Ferries; B. Conrad.

Announcers Club

This lively group of students plays a large part in our daily life at Weston High. The voices we hear on the Public Address system every morning, reading the Bible and giving the announcements, belong to them. This club offers the students an opportunity to develop the proper tone qualities, correct English, and vocal audibility for public speaking. They are particularly noted for their by-word, "Repeating!"

Besides the experience they receive while presenting the morning broadcasts, the members of the Announcers Club benefit by the field trips they take to actual radio broadcasts. They have both interesting and educational experiences on these excursions. Their service certainly adds much to our school.

Shown below are Mr. Zorn and several of the officers and older members of the Announcers Club in action: Fred Shaw, Bud Perkins, Dave Swift, Ray Coppinger, and Amy Argento. Seated in front: Andrea Sullivan and Linda Anderson.

First Row: S. Ferries, C. Olson, P. Koester, P. Stevens, R. Condit, M. Porter, E. Larkin, J. Anderson, B. Rawding. Second Row: Miss Marble, J. Mellett, M. J. Graves, C. Raynor, J. Wilkinson, J. Turner, F. Tyng, D. Gallagher, R. Dwyer. Third Row: B. Connolly, N. Buckminster, D. Bevelander, J. Gates, J. Wager, O. Connolly, H. Crawford, J. Robbins, B. Hamill. Absent: J. Corbiere, M. Harrison.

Junior Red Cross

There are fourteen homerooms in the high school this year, with a boy and girl representative from each room composing the Junior Red Cross Council.

The activities engaged in by these boys and girls this year included service at the local blood bank, and the supplying of local hospitals with reading matter and seasonal tray favors.

Glee Club

It has been rumored that the Glee Club of '54 is the best Weston has ever produced. Through the efforts of Mr. Phillips, our director, it has been a great year for the Glee Club. We have given several recitals and all have been very well received. Even though the improvement of the Glee Club has been great this year, we are hoping to make each of the coming years better yet.

First Row: P. Gregg, R. Doucette, R. Stockbridge, R. White, R. Conrad, C. Jameson, R. Condit, L. Roux, T. McGuire, P. Hanson, D. Hoagland. Second Row: E. Smith, B. Belser, E. J. Connolly, A. Sullivan, P. Cusumano, L. Hubbard, E. Derbyshire, C. Raynor, N. Mailman, B. Page, M. Patterson, S. Perkins. Third Row: B. Sawyer, N. White, B. Stewart, E. Stewart, K. Wilson, A. Argento, E. Finard, J. Baine, B. Scott, C. Bonner, V. Sawyer, M. Conrad, F. Tyng. Fourth Row: Mr. Philipps, P. Stevens, J. Jones, E. Linder, J. Bartel, J. MacGillivray, M. Kirwin, S. Armstrong, B. Cole, J. Storey, E. DeLong, J. Corbiere, L. Anderson, G. Kellogg, J. Perkins, A. Melone, J. Wetzel, M. Benedict, P. Curtin. Fifth Row: J. Blake, D. Healey, S. Wilson, N. Nichols, B. McNeil, J. Brenegan, P. Colter, M. McCarty, F. Howell, J. Tomlinson, J. Kane, M. Corbiere, J. Floyd.

First Row: R. Langenback, C. Strauch, K. Janeway, J. Neilson, T. White, S. Hamill, H. Hartwell, R. Elliston, E. Von Hippel, P. Chadwick. D. Heerdt, Mr. Phillips. Second Row: B. Blaney, D. Floyd, B. Turner, K. Spencer, P. Koelb, B. Granholm, B. Hamill, W. Mills, A. Hower, T. Laffin, B. Sawyer, J. Reissner. Third Row: T. Moore, E. Simms, S. Perkins, P. Mueller, J. Perkins, T. Clark, J. Robbins, P. Colter, M. J. Graves, P. Lawson, C. Schlaikjer. Fourth Row: B. Foote, D. Brayton, G. Russett, D. MacDonald, D. Donaldson, T. Cole, J. Wager, R. Dowd, B. Wilson, H. Bayles, E. Ellis. Absent: J. Perrine.

Weston High School Band

The success story of the Weston High School Band this year has been fabulous, pleasing to students, faculty, and everyone in the town. Handicapped by the lack of experienced players, Mr. Phillips went into the Junior High School and even to the Grammar School to make up the great hole left by graduating students. Constant practice has made a pleasant sounding group out of the band. The band, with the great efforts of the P. T. A. and the town's people, has fashionable new uniforms which add even more smartness to the organization at assemblies, football games, and the many other appearances of the band each year. The uniforms are maroon with braids of grey, patriotically following the school colors. Also adding to the band's performance at the football games were the twirlers doing their skillful routine. They were Judy Wetzel, Edith Stewart, Posy Hubbard, Betty Stewart, Nancy Mailman, Eileen Derbyshire, and Janet Tomlinson.

The success story of this year's band has just begun, with only two members graduating in June and several more coming up to fill the vacancy. In years to come it will be one of the finest musical groups in Massachusetts.

First Row: T. Clark, L. Hitchcock, A. Taylor, J. Ferries, D. Melone, F Lyons, E. Haynes, R. White, J. Alford, A. Mason, B. Hutchinson. Second Row: Coach Proctor, R. Dowd, E. Smith, D. Pollock, B. Wilson. J. Gates, T. Healey, T. Cronin, D. Cahill, Mr. Carini. Third Row: R. Johnson, C. Jameson, D. Donaldson, H. Wager, D. Basset, M. Walker, D. MacDonald, D. Bianchi.

Football

The 1953 Weston High School football team was plagued by injuries and bad luck throughout the season, and after a promising start ended with a 6 - 2 - 1 record.

Before the season even started, Co-captain and fullback Fred Lyons was lost to the team with a broken arm, but nevertheless we easily won our first two games. The loss of four more key men played an important part in the loss of the next two games, but we then recovered and took the fifth and sixth contests. In the seventh game, against Chelmsford, we were determined to avenge last year's 16 - 7 defeat, but we failed to take advantage of several breaks and the result was a tie. However Lynn Vocational provided little opposition the following week, and we prepared for the final game of the year.

On November 21 Weston met traditional rival Wayland at Brandeis Field, Waltham. In this game ten seniors played their final football game for Weston. Bob Wilson starred, averaging 16 1/2 yards per carry, as we emerged the winner, 21 - 7.

This year, Co-captain and quarterback Dan Melone was high scorer in the district with 55 points. End Artie Mason was third with 37. We hope that next year's team, co-captained by Dick White, Art Mason and Andy Taylor, will be aided by better luck.

Coach Proctor, Co-captains Fred Lyons, Dan Melone

In front; Donna Cugini, Winnie Barbetti, Mary Kelly. Standing: Pat Cusumano, Nancy Healey, Anna Melone.

The Mastermind
Coach John Proctor

"Why doesn't he get out of the K formation?"

Holmes leads the play as Danny pitches out

Tackling practice before an appreciative audience

SCORES

WESTON		OPPONENTS
34	Johnson	0
38	Cohasset	6
6	Ashland	27
0	Foxboro	7
19	Scituate	6
18	Westwood	12
19	Chelmsford	19
25	Lynn Vocational	7
21	Wayland	6
180		90
WON 6	LOST 2	TIED 1

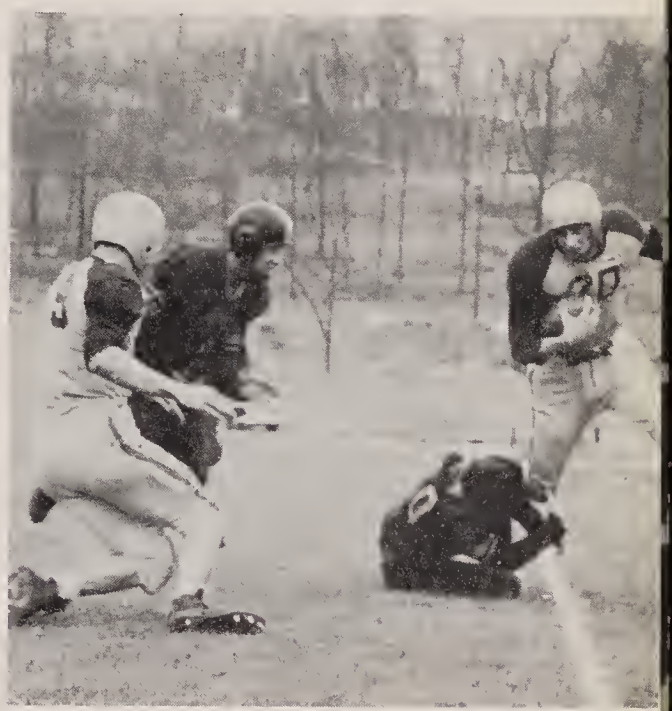

Melone escapes from a Wayland tackler

Wilson around end for another long gain, adding to that 16 1/2 yard-per-carry average

This page compliments of ABEL J. COLPITTS COMPANY

Field

Coach Akey

This year the Field Hockey team was not so successful as its coach, Miss Dorothy Akey, had hoped. She drilled them three afternoons a week, teaching them new techniques and good sportsmanship, but it was just one of their off seasons. Every girl who went out learned a great deal and it will surely help those coming back next year. They all tried their hardest and greatly appreciated all Miss Akey taught them.

First Row: A. Melone; A. Sullivan; J. MacGillivray; L. Lawson; B. Sawyer; J. Blake; E. Linder; J. Bartel; N. Nichols; J. Wetzel. Second Row: Miss Akey; A. Argento; B. Frost; S. Biddle; L. Anderson; M. Larkin; B. Rushforth; D. Healy; K. Wilson; P. Bryant; A. Cole; J. Ferries; B. Cole. Third Row: E. Finard; J. Kane; P. Curtin; S. Reed; B. Belser; A. Cowles; J. Brenegan; S. Wilson; J. Walker; J. Storey; J. Anderson.

Hockey

The Scores

Weston	1	Sudbury	3
Weston	0	Cambridge School	5
Weston	0	Wayland	0
Weston	0	Concord	3

Won 0 Tied 1 Lost 3

Co-captains
Joanna Blake and Lillian Lawson

Marian takes the ball

A bully between Nancy and Bev

DEC
Booster-Rotary
Sports Dinner 3
Assembly
Morrison 4
JAN
College Boards
Aptitude
9
Vocational Talks
13
FEB
Ground Hog
Day 2
Midyear Report
Card 3
DAILY NEWS

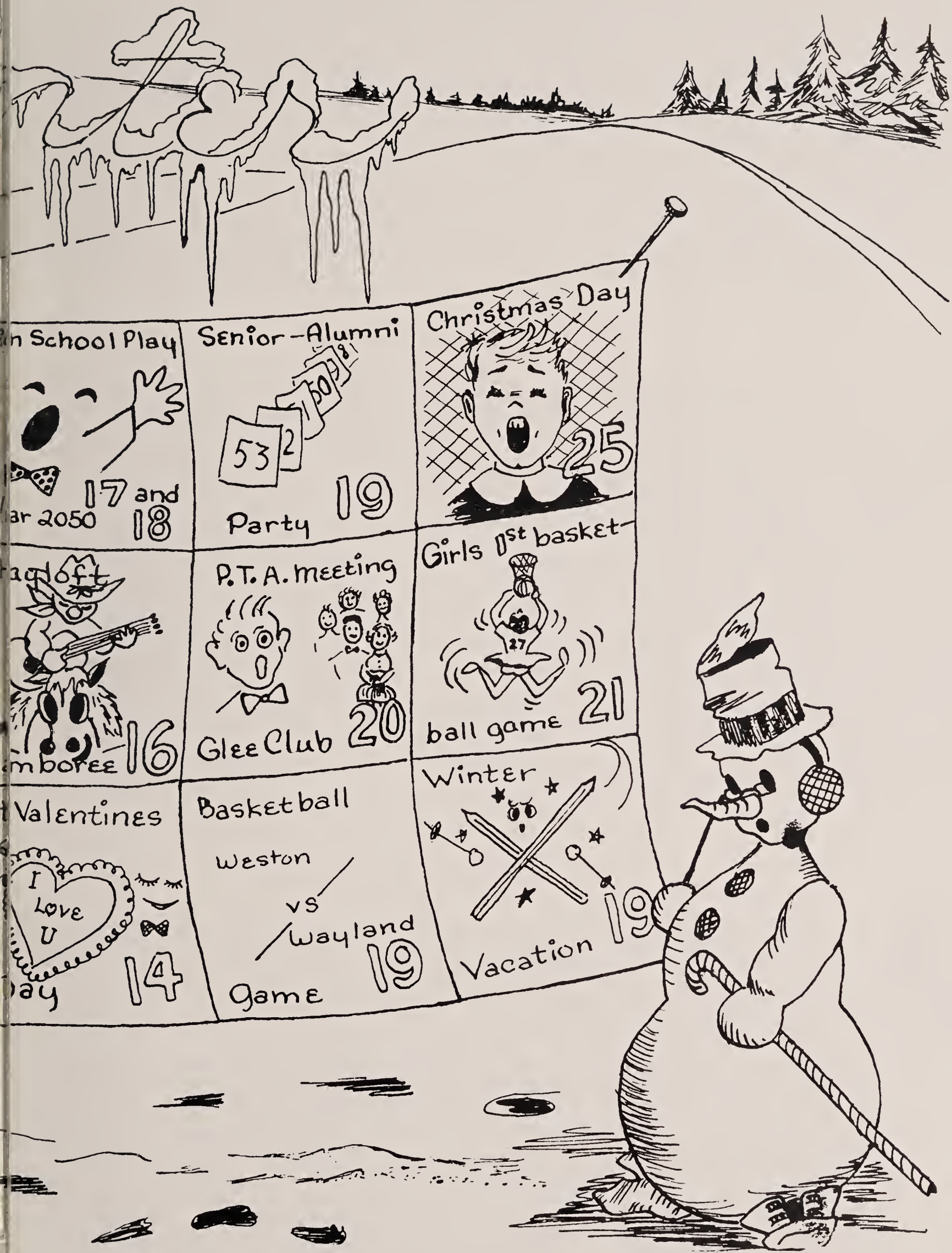
n School Play
17 and
ar 2050
18
Senior-Alumni
53
2
Party
19
Christmas Day
25
ayloft
mboree
16
P.T.A. meeting
Glee Club
20
Girls 1st basket-
27
ball game
21
Valentines
I
Love
U
ay
14
Basketball
Weston
vs
Wayland
game
19
Winter
Vacation
19

Play Cast

Sitting: S. Perkins, J. Wetzel, A. Alford, R. Doucette, C. Styron, J. Benedict, D. Swift, E. Stewart, S. Wilson. Standing: A. Sullivan, F. Shaw, K. Wilson, Mr. Sawyer, B. Wilson, D. Bassett, B. Perkins, R. Johnson, N. Mailman, B. Sawyer, J. Kane, C. Wheeler, Mr. Zorn. Not shown: R. Coppinger.

"The Year 2050"

This year, under the direction of Mr. John W. Zorn, Weston High School presented a play somewhat different from the usual run of high school comedy. "The Year 2050", put on for the first time in New England, was a satire on woman's position in the society of the future. It portrayed the kind of civilization we might have if women were in complete charge of all the social, economic, and political phases of the world.

This year's cast did an exceptionally fine job.

The president of the United States was charmingly portrayed by Sally Perkins. Edith Stewart was perhaps a little too realistic in her role of the typical spoiled brat of 2050. Bud Perkins, one of the down-trodden males in the woman's world, and Fred Shaw, a representative of the more masculine men of the 20th century, did outstandingly fine work. Betty Sawyer, in the role of Susan Betsford, a senator and Edith's doting mother, also turned in a fine performance. Credit should be given here, too, to the "men behind the scenes" who saw to it that everything ran smoothly.

Stage Hands

Sitting: P. Cusumano, B. Foote, B. Conrad, R. Young, A. Argento. Standing: D. Cahill, G. Tuttle, F. Lyons, Mr. Teittinen, Mr. Oliver, R. Coppinger, D. Hoagland. Not shown; P. Upham.

"Diss iss an act of aggression!"

"I'm not relegating our men to the kitchen!"

"Dear old Steelslats!"

Getting in shape

"You should always wear those deep violet eyes."

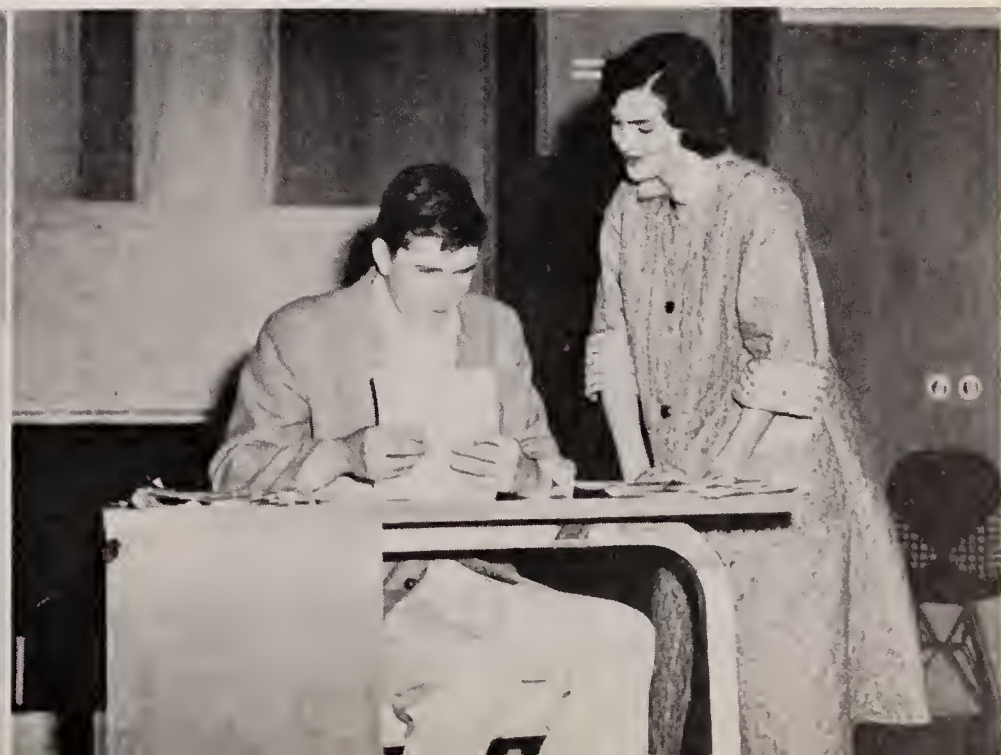

"Cluck-cluck!"

The Gourmets

By the time the winter season rolls into full swing, we are "knee deep" in our school activities. The sense of newness has definitely worn off and we settle down to accomplishing the tasks we so ambitiously set for ourselves in the fall.

These informal shots picture us in our daily routine and give us the opportunity to "see ourselves as others see us".

We, perhaps a trifle disillusioned, hope that you will enjoy these . . . . .

Candids

Serious minded young physicists

Mr. Zorn in D Period English: "The only education a man gets . . ."

"Do husbands like this, Miss Cobb?"

Math Club models make Senior Math easier

The Modern Problems Class misses Roger: "He could tell us!"

First Row: D. Hoagland, J. Ferries, C. Smith, A. Taylor, P. Bryant, P. Stevens, C. Styron, S. Spooner. Second Row: Miss Green, C. Phillips, J. Floyd, J. Brenegan, J. Benedict, N. Nichols, S. Wilson, C. Jameson, Mr. Carini. Third Row: J. Richardson, R. White, N. Haynes, R. Condit, C. Forbes, R. Johnson, B. Murray, T. Malamud. Absent; C. Endee, N. Wilkes.

Math Club

Each passing year seems to bring a little more success and acclaim for the Weston High School Math Club. Last year's projects were shown at Atlantic City and also at the New England Institute for Teachers of Mathematics at Colby College in Waterville, Maine. Many of the people who saw the exhibit at Atlantic City came to see it at Colby to ask many questions concerning the unexcelled Weston display.

Among the plans carried out by this year's Math Club are a field trip to the computing machine at Raytheon in Waltham, and the creation of mathematical games to make the study of math more interesting.

The members are working hard to add further projects to the exhibits this year, hoping to win even greater fame and commendation for the Weston High School Math Club.

Here are some of the officers: Ricky Johnson, Andy Taylor, Judy Ferries, and Carlo Forbes. Absent is Charlie Smith, the president of the club.

Sitting on floor: A. Argento, J. Anderson, L. Anderson, C. Styron, A. Cole, P. Bryant, E. DeLong, G. Luther, B. Stewart, E. Finard. First Row: J. Blake, M. McCarty, M. Porter, M. Corbiere, J. Ferries, B. Harnish, C. Smith, S. Spooner, B. Cole, L. Lawson, J. Storey, B. McNeil. Second Row: Mr. Huddleston, A. Metcalf, R. Dowd, P. Morton, R. Stockbridge, J. Jones, S. Perkins, P. Stevens, M. Benedict, J. Gilman, D. Greene, E. J. Connolly, J. Beckman, D. Drowne, C. Forbes, R. Conrad, Mr. Cummings. Third Row: H. Byrne, R. White, D. Swift, R. Condit, D. Bassett, H. Wager, L. Hitchcock, A. Taylor, J. Alford, J. Ferries, E. Perkins, E. Smith, B. Wilson, F. Shaw.

Discussion Club

This is an extra curricular activity for the long-winded Juniors and Seniors of the school. It provides the opportunity for them to air their thoughts on the many and varied subjects they choose to discuss. They learn not only about the subject but about what their classmates' thoughts are. Sometimes they have a guest speaker or a movie and they always have an outing which is great fun. Their suggestions for improvements are often taken to the Student Council and we eventually benefit by their efforts.

Shown below are our advisors, Mr. Huddleston and Mr. Cummings, engaged in an active discussion with some of the club's officers: Steve Spooner, treasurer, Judy Ferries, secretary, and Bob Harnish, vice-president. Charles Smith, the president, is not shown.

First Row-T. Laffin, J. Reissner, J. Perrine, P. Fowler, P. Rydell, J. Crowe, M. Dowd, R. Conrad, R. Dwyar. Second Row-C. Olson, G. Luther, J. Anderson, R. Coppinger, D. Hoagland, F. Tyng, S. Harnish, B. Stewart, H Turner, E. Stewart, J. Pitt. Third Row-J. Bartel, E. Connolly, G. Kellogg, B. McNeil, M. J. Graves, J. Nilan, C. Bonner, V. Sawyer, J. Baine, N. White, S. Smith, S. Stevens, J. Brenegan, N. Field, Mr. Sawyer. Fourth Row-J. Floyd, N. Foster, E. Derbyshire, M. Patterson, C. Abbott, J. Richardson, F. Shaw, D. Swift, B. Foster, C. Endee, C. Raynor, P. Hubbard, N. Mailman.

Photography Club

During the school year of '53-'54 the membership of the photography club soared higher than ever before. In order to teach the members the mechanics of working in the darkroom, the early part of the year was used for instruction classes.

The club sponsored a contest for the best photograph portraying the Christmas season, with a trip to Bachrach Studios as the first prize.

This year the remaining equipment needed for the darkroom was purchased with funds that were left for that purpose by the class of 1951.

Shown below are the officers busy in the darkroom: Descom Hoagland, Pres; Frances Tyng, Sec; Ray Coppinger, Treas; and Stuart Harnish, Vice Pres.

First Row:-M. Benedict; K. Wilson; J. Wetzel; B. Sawyer; J. Blake; M. Patterson; C. Craven; Second Row-Mrs. Zamprogno; N. Nichols; J. Perry; J. Ferries; C. Smith; T. Watters; R. Dowd; Miss Mastin.

Affiliation Club

This is the fourth year that the school has carried on the affiliation with Rombas. A highlight of the year's activities was the sale of Christmas Cards. To stimulate interest in the selling campaign, free basketball tickets were awarded to every member of 204, the homeroom which sold the most. A season pass was also awarded to Nancy White who sold the most cards. The cards were designed by Miss Edith Stewart of Weston and a student of Regis College. The money from the sale of these cards will be used in helping a French student from Rombas come to Weston.

Student Council

The Student Council is a body of representatives elected by the students so that they will have a voice in affairs involving them at school. Its purpose is to take care of student problems, to promote school spirit, and to represent fairly the main interests of all the student groups.

Some of the Student Council's activities this year have been: the sock hops after Friday night home basketball games, the sale of refreshments at basketball and football games, the sending of a Care package overseas, and the chartering of buses for "away" basketball games.

First Row: V. Hoagland, M. Harrison, A. Argento, J. Ferries, B. Wilson, K. Wilson, R. Wilkes. Second Row: T. Cole, B. Harris, A. Taylor, D. Melone, M. Patterson, J. MacGillivray, Mr. Mitchell. Not shown: T. Waters, J. Blake.

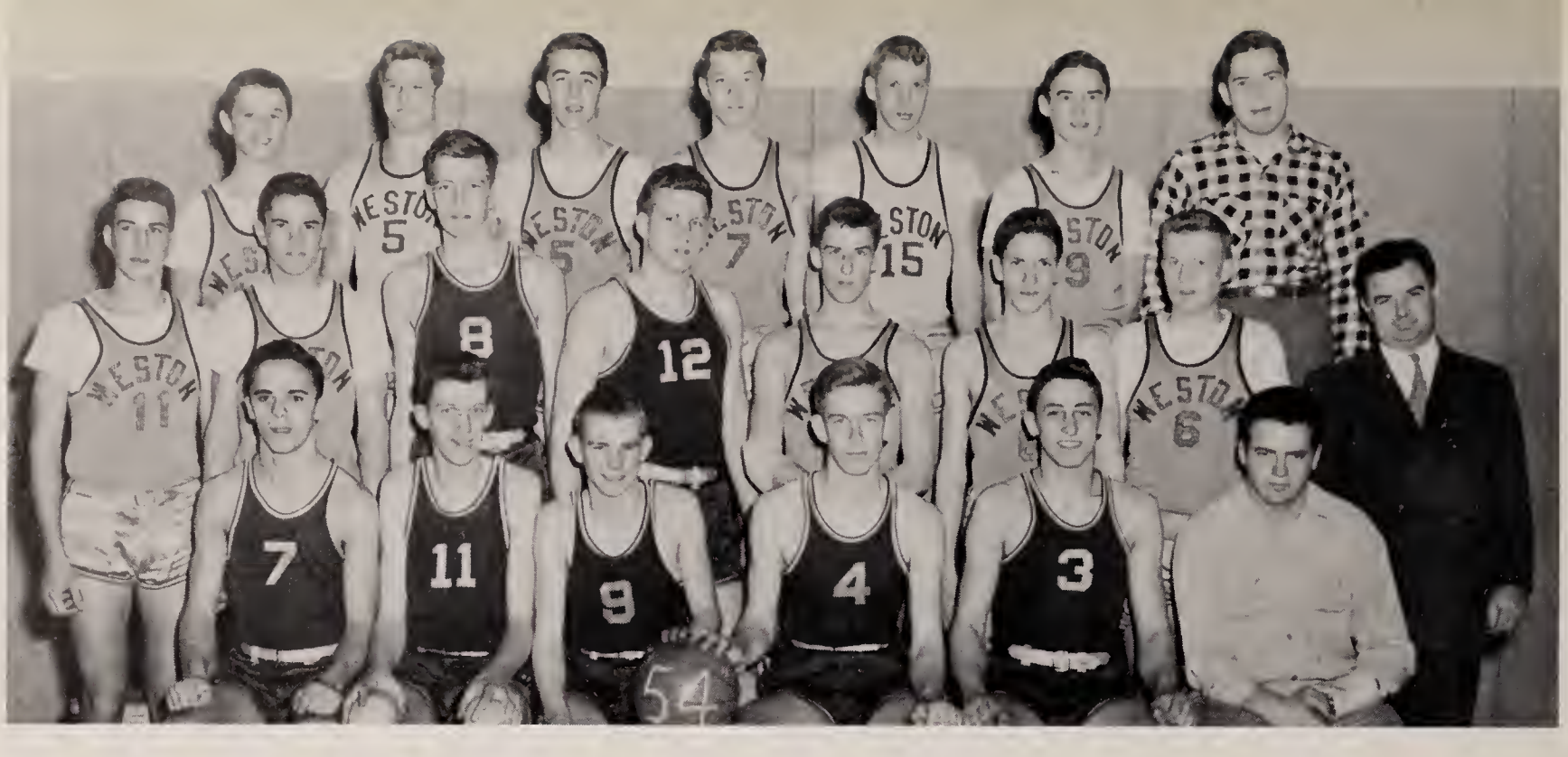

First Row: J. Ferries, B. Buckminster, E. Haynes, L. Hitchcock, D. Melone, F. Lyons. Second Row: B. Foster, B. Harris, S. Spooner, A. Taylor, J. Whitney, D. Donaldson, P. Morton, Mr. Carini. Third Row: J. Robbins, D. Cahill, T. Cole, B. Harnish, D. Drowne, B. Howell, D. White, mgr. Not shown: C. Smith, A. Mason, C. Jameson, D. Bassett, mgr.

Boys Basketball

Under Coach Carini, the team had a very successful season. Weston's scoring attack, led by center, Danny Melone, forwards Art Mason and scoring ace Lee Hitchcock, was ably supported by backcourt men, Nip Haynes and John Ferries.

FIRST TEAM: From left to right: J. Ferries, L. Hitchcock, B. Buckminster, D. Melone, E. Haynes. Not shown: A. Mason.

FIRST TEAM: First Row: J. Wetzel, J. Ferries, Co-captains F. Howell and A. Melone, A. Barbetti, I. Hubbard. Second Row: Miss Akey, S. Perkins, M. Benedict, M. Sinclair, A. Argento, mgr.

Girls Basketball

The girls had a very exciting, if not always victorious season under their new coach, Miss Akey. Next year they ought to be even more successful because only one member of the first team will graduate, and the lively second team promises good material in the future.

SECOND TEAM: First Row: N. White, N. Wilkes, N. Nichols, J. Gilman, F. Tyng, N. Barker, K. Wilson. Second Row: Miss Akey, M. Conrad, M. J. Graves, A. Cowles, M. Larkin, J. Floyd, mgr. Not Shown: J. Tomlinson, L. Anderson.

Mason shoots from the outside

Hitchcock taps one in

Co-captain Lee Hitchcock - 23.4 points per game.

SCORES

Weston		Opponent
62	Concord	37
49	Alumni	36
97	Medfield	39
54	Sudbury	44
108	Millis	32
69	Westwood	41
75	Dover	50
63	Norfolk	40
79	Medfield	48
68	Wayland	42
77	Sudbury	46
99	Millis	31
51	Westwood	50
67	Dover	58
46	Norfolk	33
73	Wayland	38
1137	Total	665
71	Average	41.5

Won 16 Lost 0

Dual County League Champions

LEADING SCORERS

Hitchcock	375
Melone	272
Mason	149
Ferries	98
Haynes	81
Buckminster	67
Spooner	25
Smith	21

Co-captain Nip Haynes with a deadly jump shot

Melone under the basket

Lee grabs a rebound

Co-captains
Frannie and Anna

FIRST TEAM SCORES			SECOND TEAM SCORES		
Weston		Opponent	Weston		Opponent
18	Wellesley	42	8	Wellesley	21
34	Wayland	21	11	Wayland	12
24	Concord	37	13	Concord	25
31	Cambridge	30	23	Cambridge	11
42	Waltham	6	20	Waltham	8
39	Watertown	53	12	Watertown	34
188	Total	189	87	Total	111

FIRST TEAM

Forwards	FG	FT	Total	Guards
M. Benedict	28	3	59	A. Barbetti
F. Howell	23	10	56	J. Wetzel
S. Perkins	20	6	46	P. Hubbard
A. Melone	8	2	18	N. Nichols
M. Sinclair	2	3	7	J. Ferries

The managers, Amy Argento and Jane Floyd deserve a lot of credit for their hard work throughout the season.

Anna in the air

Sally sinks another, and "the score goes up another notch".

Spr
MAR
Dual County League
All Star game 5
Good Gov't Day Rep.
petition
to State House 12
College
APR
MAY
Senior Social
2
"All-State" at
Worcester 10
Spring
JUNE
Awards
Assembly 4
Senior Class
Outing 8
Cla

Boards
13
Assembly
McFarlin
19
Science Fair
26
1st Prize
27
Vacation
16
Concert
POP'S BAND
7
Junior Prom
12
14
Day
Prophecy
9
Graduation
Day
Seniors become
Alumni
12

Senior Class Officers

Treasurer. . . . . Edward Haynes
Vice President. . . . . Charles Smith
Secretary. . . . . Lillian Lawson
President. . . . . Dan Melone

With the arrival of spring, graduation looms as the most important event in the eyes of the seniors.

On the following pages we present the graduating class of 1954, although the pictures perhaps do not show us quite so attractive as we think ourselves to be. In this section we will try to acquaint you with what we are now, what we have been, and what we hope to be.

Here, too, is an accounting of the social events, studies, and activities which have helped to prepare us for the roles we plan to pursue.

Yearbook Staff

Sitting: J. Alford, Activities; J. Gilman, Literary; M. Benedict, R. Dowd, Co-editors; B. Sawyer, Photography, Standing; E. Stewart, Art; Miss Green; E. Linder, Alumni; C. Smith, Business; N. Healey, Girl's Sports; H. Byrne, Boy's Sports; Mr. Mueller; W. Barbetti, Production.

WILBUR JERRY ALFORD
February 22, 1936
"Jerry". . .Not enough space here for his nicknames. . .Lil. . .Been in Weston 4 years and hasn't lost his accent yet. . .the green Packard. . . jazzy clothes. . .always shoeless in class. . ."C'mon, quit it!"
Discussion Club 2; Band 2; Student Council President 1; Varsity Football 4; Activities Editor Yearbook.

The vivacious Senior cheerleaders. (What would the team do without them?!)

MARY H. BENEDICT
May 5, 1937
"Marilyn". . ."I'm busy". . .crisp . . .flirtatious. . .likes responsibility . . ."Oh, stop it!!!". . .popular with "the boys". . ."Ask Mary, she knows."
Red Cross 1; Yearbook Co-Editor, Affiliation 2; Chanticleer 1; Discussion Club 2; Glee Club 1; Softball 3; Basketball 3.

WINIFRED ANN BARBETTI
March 20, 1936
"Winnie". . ."Oh, I don't care!" Often with Mary or ??. . .Watch out, she's driving?!. . .a good secretary. . .Chandler
Cheerleader 2; Red Cross 2; Chanticleer 3; Editor Clerical Staff of Yearbook.

HUBERT THOMAS BYRNE
June 28, 1936
"Hub" . . . "Don't get tensed" . . . prankster . . . procrastinator . . . . humorous . . . least understood by the teachers.
Sports Editor of the Yearbook, Basketball 3, Baseball 1, Glee Club 1.

RAYMOND PARKE COPPINGER
February 7, 1937
"Ray" . . . our best story teller . . . class politician . . . distracts Mrs. Z. . . . stray dogs, rabbits, and skunks . . . photography . . . guns.
Prom committee, Announcers Club 1, Photography Club 1, Chanticleer 1, School Play 2, Basketball 1, Football Manager 1.

EDNA MAY DELONG
December 15, 1935
"Edna" . . . "Can't come too soon for me" . . . Dicky . . loves to argue . . . goes to all the games . . "Doesn't anyone have a car?"
Discussion Club 1, Glee Club 4, Hockey 1.

"What do we do with the parts that are left over?"

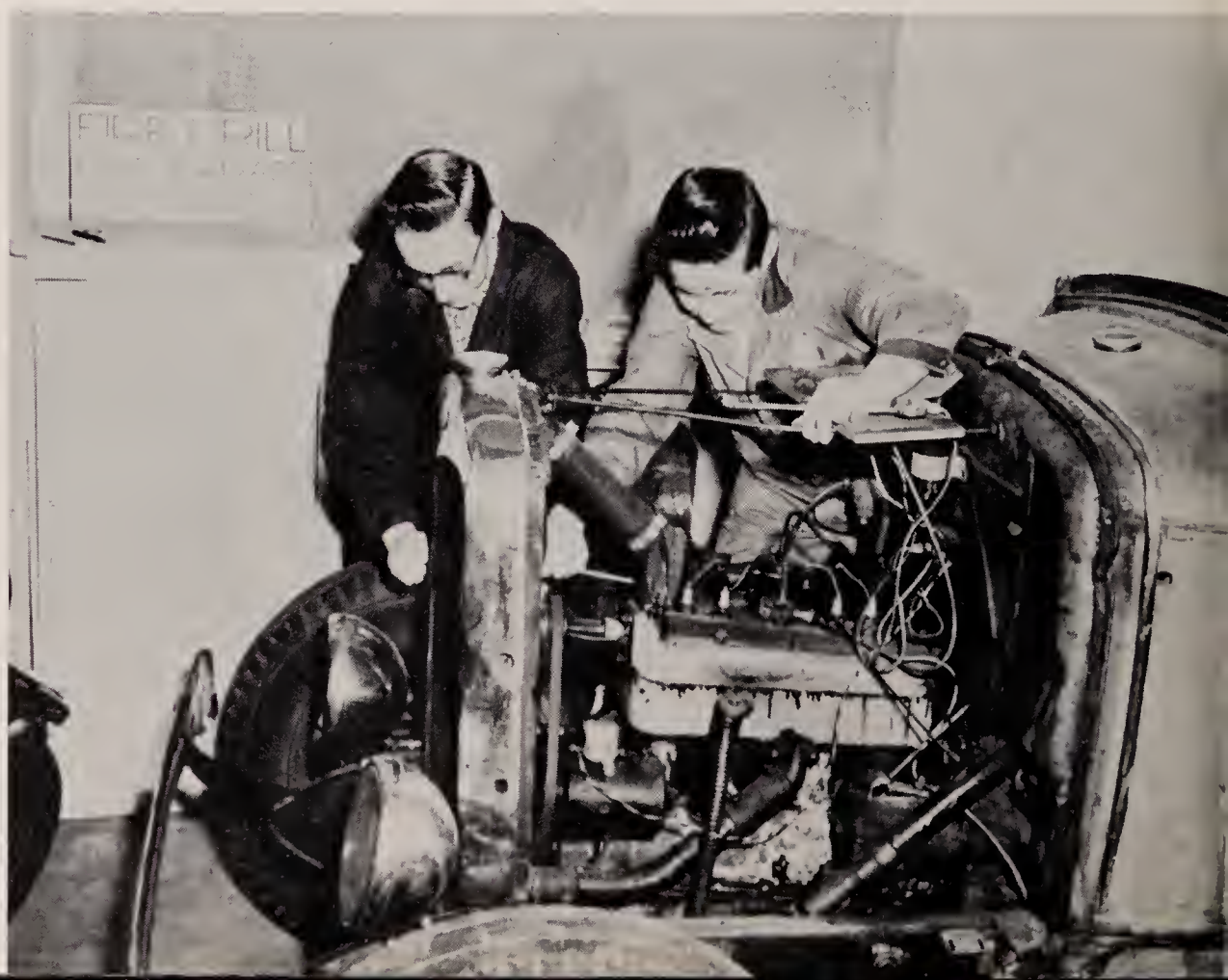

The American Legion Band's trumpet section, Bob and Roger.

RONALD JOSEPH DOUCETTE
January 9, 1935
"Ronnie" . . . "Dinky" . . . Little and quiet . . . gives us all a laugh . . . 11 years in Weston . . . always ready to work.
Chanticleer 2, Play 2, Glee Club 2

CHARLES OTIS FORBES
August 19, 1936
"Carlo" . . . carefree . . . devoted . . . amiable . . . that unpredictable blue Chevie!
Red Cross 1, Sales and Publicity Manager of the Yearbook, School Play 1, Discussion Club 2, Outing Committee, Math Club 1, Baseball 1, Basketball 1.

ROGER DOWD
June 2, 1936
"Ro". . .imaginative. . .quick-witted . . . argumentative. . .the little MG. . . Mrs. Payne's main pain. . . Harvard - majoring in English. . . Future occupation probably in advertising.
Chanticleer 1, Discussion Club 2, Affiliation Committee 2, Class Secretary 1, Yearbook Co-editor, Football 2.

CHARLES MORRIS HARRISON
February 6, 1936
"Grubby Morry". . .Friendly. . .Dry humor at the right time. . .Beady Eyes. . .Golf player. . .Showed up one morning in the eighth grade.
Student Council 1; Glee Club 1; Discussion Club 2; Red Cross 1; Varsity Football 1.

JUDITH DIANE GILMAN
July 10, 1936
"Judy". . .Talented. . .sensible. . . loves to read. . .Lincolnite. . ."I don't have time!". . .Stevenson for President!. . .Plans to major in history or sociology. . .Swarthmore College.
Yearbook Literary editor, Discussion Club 2; Chanticleer 1; Glee Club 1; Math Club 1; Basketball 1.

EDWARD SHERMAN HAYNES
August 11, 1936
"Nip"...The blue Hudson. . .Honor roll. . .Sports fan and participant . . .Mathematician. . .Shy (unless you get to know him!). . .Doesn't look up to as many people as he did once. . .University of Mass. . .Majoring in Agricultural Engineering.
Discussion Club 1; Math Club 2; Class Treas. 1; Student Council 1; Baseball 4; Basketball 2; Football 1; Football Manager 1.

This is family life?!

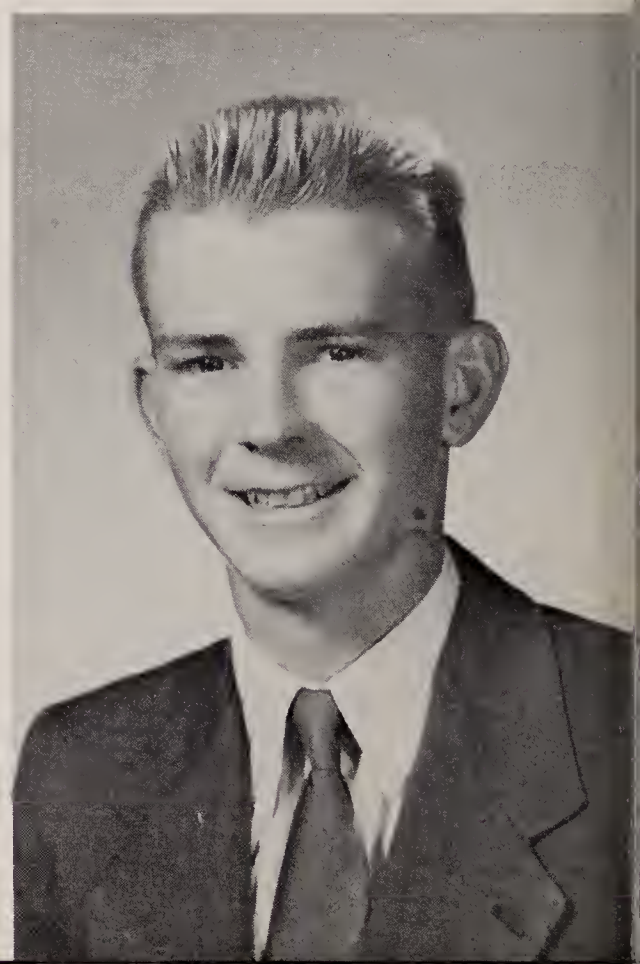

HARRIET ANN HEALEY
January 1, 1936
"Nancy". . ."Dare me to?" Always in mischief. . ."Let's have a party!" . . ."Com'on". . ."Should I?". . . loves to eat. . ."Get that!"
Cheerleader 1; Glee Club 1; Hockey 2.

DESCOM DEFOREST HOAGLAND III
September 7, 1936
"Pete". . .5 years at Weston. . . "Descom, Where's the film for Miss Marble?". . .Best driver?. . ."Desky" . . .Pulled Carlo out of the river. . . Plans-Technical School---Majoring in Science, Math.
Photography Club 3; Math Club 4; Glee Club 4; Band 3; Chanticleer 1; Lab Assistant.

MARGUERITE H. IDE
March 12, 1935
"Margie". . ."The first hundred years are the hardest". . .feminine . . .docile. . .modest. . .Ellen's other half. . .Future plans: Secretarial Work.
Glee Club 2; Prom Court, School Play 1.

Descom and Ray, our shutter bugs, developing

JUDITH PAMELA JONES
June 24, 1936
"Judy" . . . loves big words . . . oh, that contagious giggle! . . . forever flattering . . . such charm! . . . Plans to attend a Liberal Arts College . . . Pembroke or Jackson.
Prom Queen, Chanticleer, 1, School Play 1, Discussion Club 2, Basketball 1.

MARY LOUISE KELLY
November 8, 1936
"Mary" . . . "Irish" . . . "Doodness Dracious" . . . Loves to laugh . . . some smile! . . . a great cheerleader captain. Chandler Secretarial School.
Cheerleader 6, Chanticleer 3, Band 2.

LILLIAN LAWSON
April 30, 1936
"Lil" . . . pert . . . fun . . ."Everybody likes Lil" . . ."Gee, that's too bad." . . . Plans to go into nursing at Newton Wellesley Hospital.
Glee Club 2, Class Secretary 2, Discussion Club 2, Chanticleer 1, Student Council 1, Red Cross 2, Basketball 2, Field Hockey 3, Softball 1.

What should we do without them? - Our hard-working janitors.

ELLEN GOULDING LINDER
March 14, 1935
"Ellen" . . . "It's a great life if you know how to live it" . . . ambitious . . . agressive . . . "Well, Henry says" . . . Plans to be a model.
Glee Club 4, Prom Court 1, Yearbook Alumni Editor, School Play 1, Field Hockey 2.

FRED A. LYONS
October 28, 1935
"Sid" . . . "Herb" . . . the autographed cast . . . quiet . . . likeable . . . sincere . . . works wonders in shop.
Football 3, Basketball 3.

JANE FRANCIS MACGILLIVRAY
July 1, 1936
"Jane" . . . "Mac" . . . "You can come with us" . . . always at the games . . . nice clothes . . . understanding . . . you can always count on Jane! . . . Future Plans: Maybe in the teaching field.

Fred, David and Nippy enjoy after-lunch recreation

JOAN MARIE McRAE
July 20, 1936
"Joan". . ."Where's Marlene?". . . With us since kindergarten. . ."He gets me so mad!". . .Loves mischief . . ."Well, how should I know?"
Chanticleer 2; Glee Club 4.

GEORGIA MARLENE MC CARTY
June 17, 1935
"Marlene". . .charming. . ."Purple Passions". . ."Oregon Kid". . .that smile!!!. . .those mischievous eyes! Plans to be a Nurse.
Glee Club 1; Prom Committee, Discussion Club 1.

DANIEL MELONE
November 5, 1936
"Danny". . ."She don't know!". . . Nice smile. . ."Strings, Cabouch" . . .into everything. . .3 letter man . . ."The Tank".
School Play 1; Student Council 3; Class Vice Pres. 2; Pres. 2; Weston representative on Good Government Day, Football 5; Basketball 5; Baseball 3.

Our football strategists and their prize play - KQZx - 47

DAVID BERTRAND POLLOCK
December 23, 1934
"Dave" . . . fun-loving . . . humorous . . . antagonistic . . . class heartbreaker . . . future plans: the air force.
Announcers club, school play, football (2).

MARY JO PORTER
July 22, 1936
"Mary" . . . "Really?" . . . Lincolnite . . . quiet . . . what a smile! . . . interests elsewhere? . . . plans to go into nursing.
Red Cross (1), discussion club (1), basketball (1).

Watch those calories!

ESTHER ELIZABETH SAWYER
February 15, 1936
"Betty" . . . industrious . . . responsible . . . that laugh! . . . University of Vermont- nursing.
Photographic editor of Yearbook, affiliation (4), band (3), Girls State, field hockey (2), glee club (4), Prom Court.

You've got to sell more ads, Carlo!

WILLIAM EDWIN SCORGIE
October 31, 1936
"Bill" . . . dig that hot Chev . . . one of the boys . . . thinned out some since Freshman year . . . teachers bother him . . . Detention Hall . . . pal of Mr. Cummings . . . hard working (after school) . . . class flirt. . . Auto Mechanics.
Baseball (1).

FREDERICK CARLETON SHAW
July 8, 1937
"Fred" . . . "How's it goin'?" . . . intelligent . . . quiet . . . friendly . . . the big blue Packard . . . headed for Harvard.
Chanticleer (1), photography club (2), announcers club (1), school play (2), discussion club (2), basketball (2), baseball (2).

CHARLES BRYAN SMITH
July 25, 1936
"Charlie" . . . "Who said McCarthy's a bum?" . . . looks up to very few people . . . television at Mary's house . . . groans in class . . . best combination of brains and good looks . . . medicine at Amherst or Yale.
Class vice-president (1), class treasurer (1), discussion club (1), math club (1), affiliation committee (2), Harvard book, business manager of Yearbook.

EDWIN LINCOLN SMITH
August 22, 1935
"Eddie" . . . studious . . . pleasant . . . sincere . . . most polite . . . came from Waltham last year . . . Northeastern- majoring in civil engineering.
Glee club (2), school play, graduation committee, football (2).

EDITH MARGUERITE STEWART
May 20, 1936
"Edie" . . . "Little Teapot" . . . impish . . . lovable . . . giddy . . . "What a riot!" . . . art school-fashion illustrator or designer.
Play (1), glee club (4), all-state, baton twirler (1), Chanticleer (1), affiliation Christmas card design.

JUDITH STOREY
November 22, 1936
"Judy" . . . "Red" . . . Poised . . . loquacious . . . friendly . . . future plans: Forsyth or Wheelock- dental hygienist or teacher.
Discussion club (1), glee club (4), field hockey (2).

What? Another poster?!

DAVID BEARCE SWIFT
July 16, 1936
"Swifty" . . . "Dave" . . . woman hater? . . . loves to hunt . . . that new Pontiac. . .one of those Lincoln Indians . . . Quiet? . . . Business Administration at Norwich University.
Photography club (1), announcers club (1), math club (2), baseball (1), basketball (2), discussion club (2), play (1).

Their favorite extra-curricular activity

MARK JOSEPH WALKER
March 19, 1936
"Mark" . . . "I'll smash you!" . . . a wise one . . . keeps us laughing . . . auto mechanic? . . . "Strange things are happening!"
Stage crew (2), baseball (2), football (1).

HOLMES WAGER
February 17, 1937
"Holmsie" . . . tall, dark and handsome . . . the customized Plymouth . . . coach's pet in First Aid class (?) . . . motorcycle!
Band (2), football (2), baseball (2), Glee club (2).

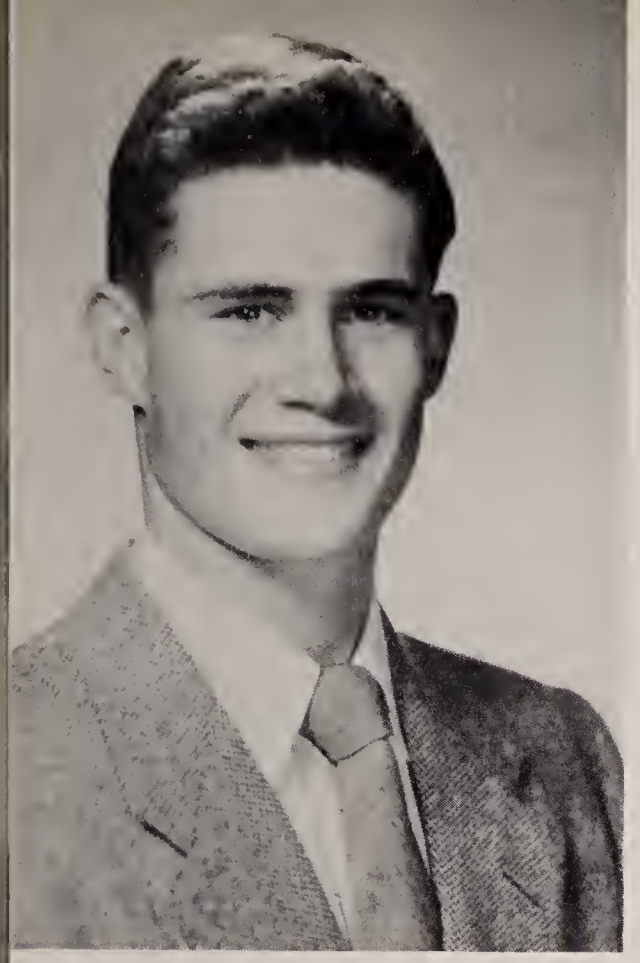

ROBERT GERALD WILSON
November 26, 1934
"Bob" . . . or "Willie" . . . fun-loving . . . the school's track star . . . future plans; Mass. State or Boston University . . . majoring in Business Administration.
Student council (2), Prom committee, band (5), football (5), basketball (1).

Miss Caram's star pupils

MARGARET ANN YOUNG
July 8, 1936
"Peggy" . . . "Could I have a ride?" . . . friendly . . . quiet . . . soft-spoken . . . entered in kindergarten . . . "Gee, that's nice!" . . . Future plans - Bryant and Stratton.
Chanticleer (3), play (1).

The Best in

MOST POPULAR
Danny Melone
Lillian Lawson

BEST BUILT
Bob Wilson
Mary Kelly

MOST QUIET
Ronald Doucette
Mary Porter

BIGGEST EATERS
Fred Lyons
Nancy Healey

BEST DANCERS
David Pollock
Margie Ide

CLASS POLITICIANS
Ray Coppinger
Judy Gilman

LEAST UNDERSTOOD
BY TEACHERS
Hubert Byrne
Judy Storey

WOMAN HATER
David Swift
MAN HATER
Joan McRae

BEST DRIVER
Descom Hoagland
BEST MECHANIC
Roger Dowd

CLASS CLOWNS
Mark Walker
Edith Stewart

Any Season

BEST ACTOR
Fred Shaw
BEST ACTRESS
Betty Sawyer

WORST DRIVERS
Holmes Wagner
Winifred Barbetti

BEST LOOKING
Carlo Forbes
Ellen Linder

BEST NATURED
Morris Harrison
Peggy Young

MOST POLITE
Edwin Smith
Judy Jones

BEST DRESSED
Jerry Alford
Jane MacGillivray

BEST COMBINATION OF
BRAINS AND GOOD LOOKS
Charles Smith
Mary Benedict

BIGGEST FLIRTS
William Scorgie
Edna DeLong

FRIENDLIEST
Edward Haynes
Marlene McCarty

Best Dressed?

"TV at Mary's; Bob 'n Pat, Danny 'n Jojo, Charlie 'n Judy, Fred 'n Amy

Bathing Beauties

Freddie

Jerry 'n Lil

"Important meeting," Judy, Ellen, Jane, Joan, and Marlene in front.

Hockey practice?
Lil and Jane

Caught in the act!
Nancy and Winnie

Gals Sunning
Edna, Judy, Mary and Edith

Dave

Guess Who?

This is how we looked before our Weston High School days. If you have any trouble recognizing us, turn to page 64.

1

2

3

4

5

6

7

8

9

10

11

12

13

14

15

16

17

18

Junior

On May 15, 1953, between the hours of 8 and 12 P. M., the students of Weston High School attended one of the best Junior Proms in the history of the school. The theme of the dance was "Blue Moon", portrayed with heavenly effects by the work of Patsy Travis and the decoration committee. Glittering stars hung from the ceiling, while a huge silver moon cast warm shadows over the gaily decorated gymnasium. The music of Hal Reeves and his orchestra carried out the theme, for which we thank Roger Dowd and the orchestra committee.

The evening was highlighted by the selection of the queen and her court. Judy Jones was queen

Reception Line

Mrs. Sawyer, wife of the Assistant Principal, greets Arthur Mason.

Prom Committee

Standing: Mr. Carini, Ray Coppinger, Jane MacGillivray, Morris Harrison. Seated: Mrs. Zamprogno, Jerry Alford, Betty Sawyer. Not shown: Roger Dowd.

Grand March

The presidents and vice-presidents of the Senior and Junior Classes, with their partners, lead the way down the center of the gymnasium.

Prom

and members of her court included Betty Sawyer, Margie Ide, Eunice Ogilvie, Jean Loud, Ellen Linder, and Joan Bleasdale.

Besides the decoration committee and orchestra committee, the whole junior class thought about the Prom all year; they worked especially hard the final two days, as they all remember. Jerry Alford served as general chairman, Betty Sawyer headed refreshments, Ray Coppinger was in charge of tickets, Morry Harrison was responsible for invitations and ushers, and Holmes Wager was the chairman of the publicity committee.

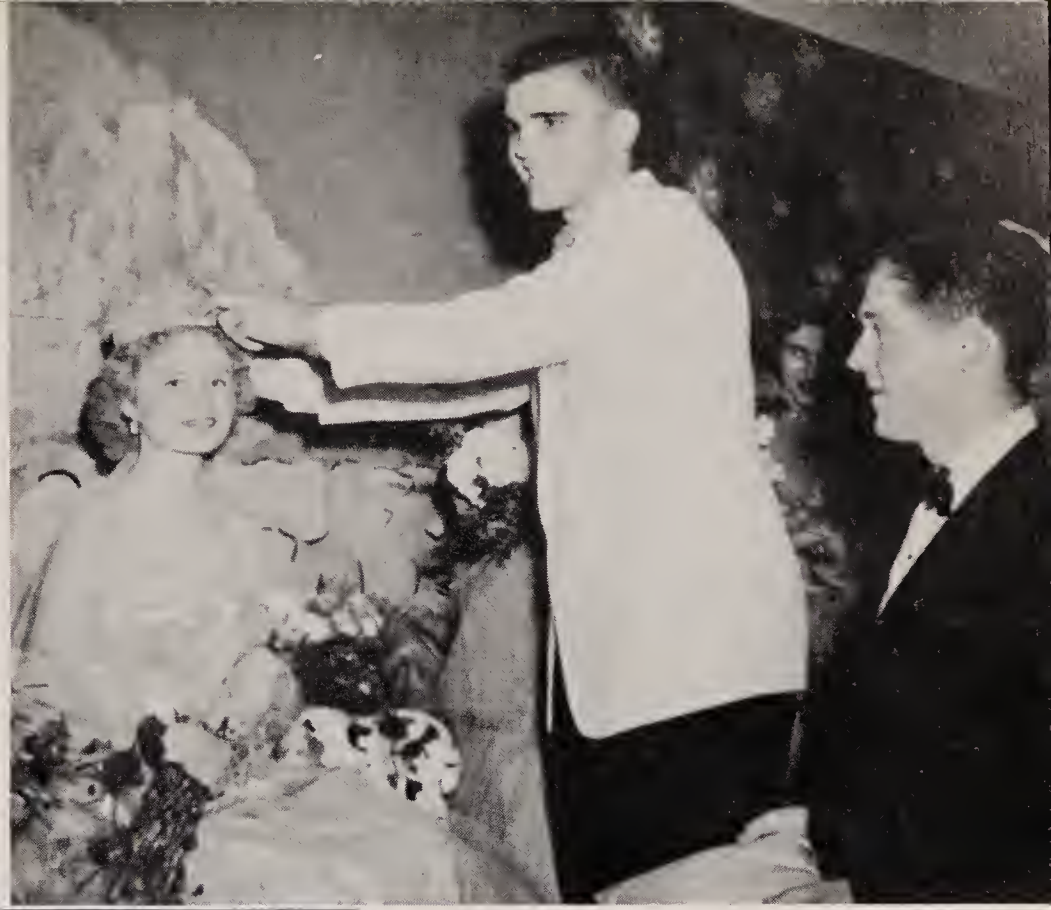

The Queen Is Crowned

Jerry Alford, the president of the Junior Class, crowns Judy Jones, Prom Queen.

Dancing Begins

The formality of the Grand March dissolves as the procession breaks up into dancing couples.

The Queen And Her Court

Standing: Ellen Linder, Eunice Ogilvie. Seated: Jean Loud, Betty Sawyer, the Queen, Joan Bleasdale, Margie Ide.

Alumni

We, the class of 1954, salute the class of 1953, just completing their first year out of high school, and the class of 1950, either graduating from college, happily married, or busy at jobs.

"CLASS OF 1953"

Paul Revere Allen - Haverford College
Theresa Mary Ann Argento - Perry Teachers School
Elizabeth A. Bigelow - Frontier Nursing School
Llewllyn Barry Bigelow - Harvard University
Joan Phyllis Bleasdale - Colemans, Wellesley
Christopher Brayton - Bates College
Barbara Ann Callahan - Newton Wellesley Hospital
John Pickett Cheever - Working as a carpenter in Sudbury
John Irving Connolly - MIT
Robert Francis Cronin - Working for Town of Weston
Mary Jane Cugini - Pierce Secretarial School
Ronald Edson Darroch - Colby College
Alfred Harold Dean - Tabor Academy
Elizabeth Beatrice Denton - Working in Waltham
Carol Miriam Dunbar - Westbrook Jr. College
Carla Frost - Becker Jr. College, Worcester
David Hess - Princeton University
Sarah Humphrey Hobbs - Lake Erie College
Kent Hobby - Bowdoin College
Eliza Braxton Horsley - Bard College
Mary Alice Jacques - Telephone Operator, Waltham
Jill Claudia Kibbe - Working, Filene's, Boston
Jane Cooper Lawlor - Sullins Jr. College
David Hunt Linder - U. S. Army
Jean Morron Loud - Radcliff College
Shirley Ellen MacDonald - Lasalle Jr. College
Jean Bennet Marshall - Smith College
Priscilla Helen Mason - Working at Triple "A" Market, Weston
Patricia Janet Merrill - Westbrook Jr. College
Robert Carl Neilson - Bentley School, Boston
Eunice Margaret Ogilvie - Westbrook Jr. College
Joanna Olson - Lowell Hospital Nursing School
Arthur Ladd Perry - Bowdoin College
Alan Phillips - MIT
John Preston Pooler - U. S. Navy, Navy Band
Louise Campbell Reed - Hood College
Charles Stewart Smith - Colby College
Donald Harry Stewart - Working for his father
Kevin Graham Sullivan - Bowdoin College
James Newcomb Whitney - Haverford College
Carla Lybrand Wilson - Smith College
Emma Young - Kathleen Dell School

"CLASS OF 1950"

Robert F. Brownell - Yale University
Robert J. Browning - University of Massachusetts
Jane Cahill - Mrs. Daniel Compton
Joan Carter - Married
Carol C. Chamberlin - Mrs. David Amidon
Winslow S. Cobb III - Middlebury College
David B. Colpitts - University of New Hampshire
Elizabeth Damon - Bryn Mawr
Meredeth Fowler - Working
Margot Frye - Married
Barbara Goulson - Boston University
Peter B. Green - Georgetown University
Patricia J. Hallquist - moved to St. Louis
Miriam M. Hutchinson - Working at the "AAA" in Boston
Charles S. Kubik - Rensselaer Polytechnical Institute
Barbara Leach - Married, living out West
Ruth G. Linder - Syracuse University School of Nursing
Mylon A. Lyons - Working
Richard H. Mailey - Married
Charles W. Martin - Northeastern University
Richard R. McClure - Mass. School of Art
John W. Melone - U. S. Army
Ada B. Morreale - Working at Raytheon, Waltham
Charles W. Newell - Boston University
Betsy J. Nichols - Skidmore College
Lurena A. Ogilvie - Mrs. Wilbur Upham
Audrey L. Reader - Working at Factory Mutual, (Head of Mail Department)
Alice A. Rinehart - University of Maine
Pamela Robinson - Secretary of New England Coke
Mary E. Taylor - Radcliff College
Jane E. Turner - Working at Factory Mutual
Joseph F. Tebo - Working for the Town of Weston
Dorothy A. Underhill - Malden Hospital
Donald Upham - Northeastern University

Whether it be

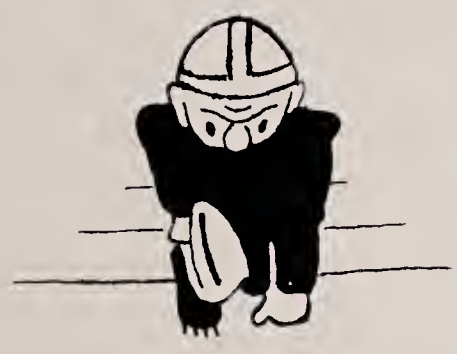

fall

winter

spring or

summer

buy from our advertisers

Lincoln Mercury
MOTOR CARS
O'NEILL MOTORS

NEW AND USED CARS
463 Washington Street

SERVICE ON ALL MAKES
WE 5-1272

Across from the Star Market

Residence Wayland 150 Office Wal 5-3240
Daniel E. Kennedy, Jr.
INTERIOR DECORATING
REPAIRING - RE-UPHOLSTERING
REFINISHING OF ANTIQUES
NEW FURNITURE
SLIP COVERS - DRAPERIES
SHADES AND VENETIAN BLINDS
Weston Studio
582 Boston Post Road Weston 93, Mass.

Compliments of
CENTRAL TAILORING CO.
Weston

Compliments of

LINDER & COMPANY, INC.

Est. 1848

TEXTILE AND INDUSTRIAL CHEMICALS

BOSTON 35, MASS.

Ye Olde Cottage Restaurant

WESTON, CENTER JOE & FRANK WALTHAM 5-8092

Weston News Agency

CHURCH ST.
WESTON, MASS.

KENDALL GREEN R.R. STATION
WALTHAM 5-3946 M

Key to Baby Pictures

1 . . . David Swift
2 . . .Edwin Smith
3 . . .Lillian Lawson
4 . . .Holmes Wager
5 . . .Joan McRae
6 . . .Charles Forbes
7 . . .Edward Haynes
8 . . .Fred Lyons
9 . . .Descom Hoagland
10 . . .Mary Benedict
11 . . .William Scorgie
12 . . .Judy Gilman
13 . . .Jerry Alford
14 . . .Betty Sawyer
15 . . .Judy Jones
16 . . .Mark Walker
17 . . .Jane MacGillivray
18 . . .Nancy Healey

WESTON SHOE AND REPAIR SHOP

New Shoes – Sneakers – Rubbers

Keys Made While You Wait

Skates Sharpened

474 Boston Post Road

Weston, Mass.

J. IRVING CONNOLLY, REALTOR
and ASSOCIATES

Weston Country Homes

254 Conant Road
Weston

ART'S TAXI

Modern – Dependable – Safe

Waltham 5-6549

468 Boston Post Road

Dean Dairy

Superior Ice Cream

Boston Post Road, Weston
Cor. Beaver, Warren Sts., Waltham

Waltham Stand Open
All Year Round

FALLON'S PHARMACY

271 Washington St., Wellesley Hills

CRUTCHES – WHEELCHAIRS – HOSPITAL BEDS

24 Hour Oxygen Service
Phone We. 5-2170

Compliments of

WEST END CHEVROLET INC.

"Your friendly Chevrolet Dealer"

866-870 Main Street
Waltham

24 hour towing

Waltham 5-7400

WALKER MOTORS INC.

1035 Main Street Waltham Mass.

Chrysler and Plymouth Dealers

Best Deals

New and Used Cars

Waltham-5-5770-5-5715

WESTON DEPARTMENT STORE

409-411 Boston Post Rd.
Weston, Mass.
Wal. 5-0643

WESTON
PHARMACY

"The Rexall Store"

F. Warren Eaton, Reg. Pharm.
397 Boston Post Road
Weston, Massachusetts

Waltham 5-3785

WILLIAM H. PORTER
COMPANY INC.

Building Contractors

84 Arsenal Street
Watertown Mass.

Phone Watertown 5151

Compliments of

ROY JOHNSTON'S
TIRE SHOP

929 Main St. 305 Weston St.
Waltham Weston

Russell P. Wentworth **Paul D. Wentworth**

FREEDOM WENTWORTH & SONS
FUNERAL SERVICE

Thirty Prospect Street Waltham, Massachusetts
Wa. 5-0566

SVEND A. NIELSEN
Successor to CARL M. NIELSEN & SON
PAINTING AND DECORATING
PAPERHANGING AND WALL PAPERS
33 APPLECREST ROAD. WESTON, MASS.
TELEPHONE WA 5-7741-M

FIGURINE

Gifts & Stationery
IMPORTED and DOMESTIC
CHINA BRASS
SILVER WOOD
PORCELAIN
FINE STATIONERY
KIEN CHUNG TEA HOUSE
WESTON 93, MASSACHUSETTS

TEL. WALTHAM 5-1843 flowers telegraphed anywhere
ANDERSON – FLORISTS
196 MOODY STREET
T. F. O'BRIEN Waltham 54, Mass.

B. L. OGILVIE & SONS INC.
BUILDING MATERIALS
FUELS
BLUE TRUCK DELIVERIES
39 Warren Avenue
Weston
Ample Parking
Wa 5-1265 Wa 5-1266

DIAMONDS WATCHES JEWELRY
CA$H or $1 WEEKLY
WESTON'S UPSTAIRS JEWELRY INC.
2nd floor 353 Moody St.
Waltham, Mass.

Compliments of
P. E. BURKE FURNITURE COMPANY
161 Prospect St.
Waltham, Massachusetts

Compliments of

Newton Motor Sales Company

773 Washington St.
Newtonville Mass.

Ford Dealer's for 32 Years

Sales – Service
New and Used Cars

For fresh fruits and vegetables

Visit the

RED COACH FARM

Boston Post Road Wayland

Compliments of

TOMLINSON'S HARDWARE

1421 Washington St.

W. Newton Mass.

Compliments of

JOHN C. DOWD, INC.

– Advertising –

BOSTON NEW YORK

N. F. BRISSON, INC.

Nurseries, Construction
Landscaping

Route 2A Lincoln, Mass.

Li. 6-0365

Compliments of

L. DAVENPORT BOYD

REALTOR

Weston, Mass.

Compliments of

A FRIEND

Garvin Willis Co.

100 Inman St.

Cambridge, Mass.

Compliments of

E. P. M.

Investments

VANDERHOOF HARDWARE CO.

Paints – Kitchenware

House, Mechanics and Garden

TOOLS

MAIN ST. Tel. 138 CONCORD

PAGE BROTHERS, INC.

Fuel Oils and Burner Service

1011 Main Street

H. NEWTON MARSHALL CO. INC.

Contracting Printers

Boston, Mass.

J. MELONE & SONS

Contractors

Weston, Massachusetts

CLARK'S DAIRY

WESTON

Milk — Cream — Eggs

Try Our Local Milk
and GOOD SERVICE

MACONE SPORTING GOODS

Concord, Mass. – Opp. Post Office

Tel. 1320

Model Trains – Airplanes and Hobby Supplies
Bicycles and Repairs

Skates Sharpened – Skiis

C. F. CASHMAN

55 Prospect Street

Waltham Mass.

Telephone Waltham 5-1860

Columbia Schwin Bicyles
Sold and Repaired

Keys Made

Compliments
of

Victor C. Harnish

THEY GAMBLED WITH DEATH

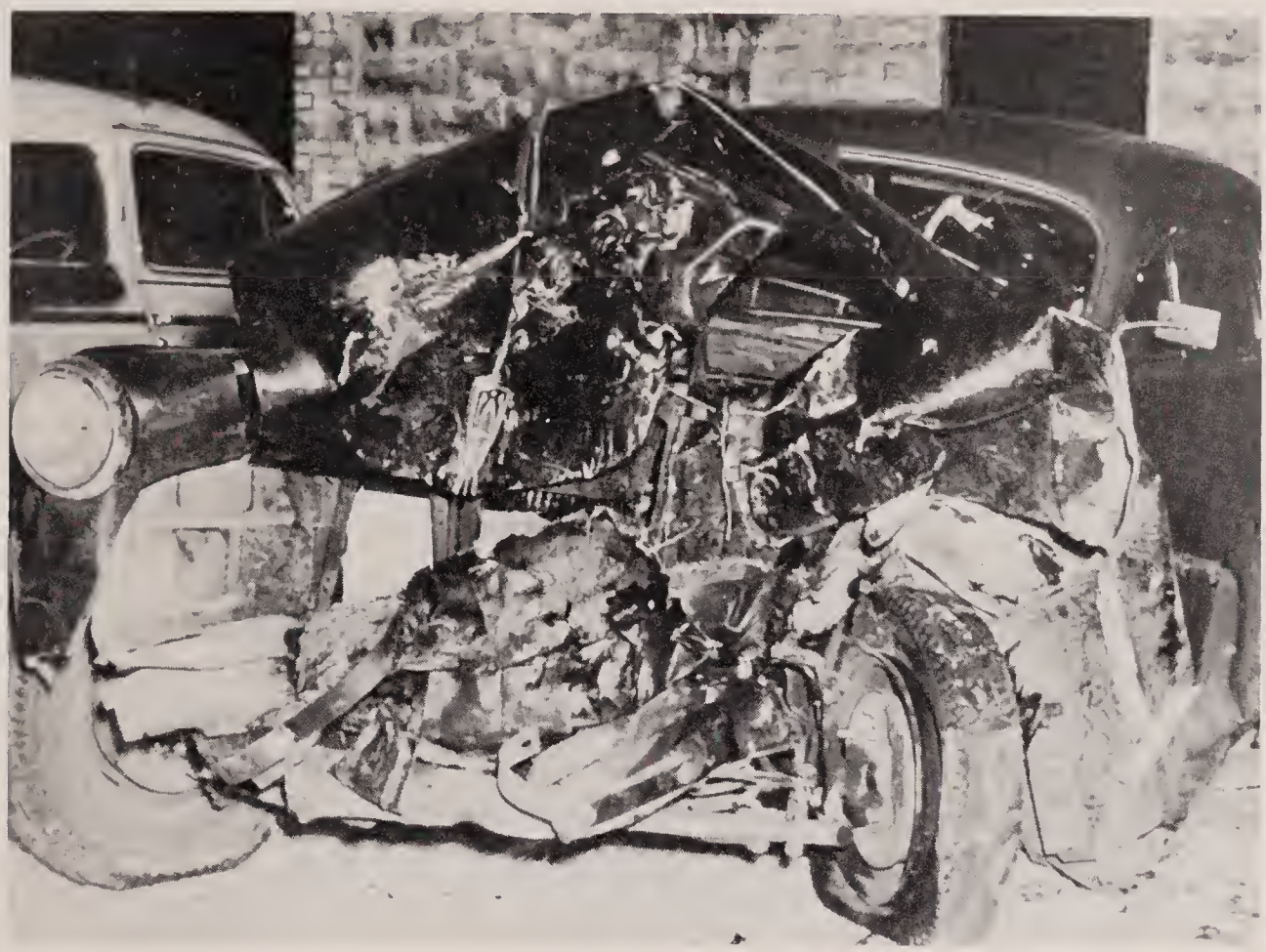

Driving at an excessive speed along a level highway lightly covered by snow and flanked by gravel shoulders, three middle-aged women and a teen-aged boy were eating sandwiches. Suddenly, the right front wheel turned on a gravel shoulder. The car swerved sharply, then crossed the highway into the oncoming traffic lane where the driver of a truck had time only to bring his vehicle to a near stop before the sedan smashed headlong into it, instantly killing the three women and the teen-ager.

When roadways are lined with gravel shoulders, a common condition of many rural roads, drivers should travel at moderate speeds to avoid fatal skidding and swerving in the event a wheel leaves the pavement and hits that gravel.

Never eat while driving. Two hands are required to handle any moving vehicle, especially when it represents about two tons of fast moving steel and glass. And slow down when roads are snow covered.

One in a series of actual accidents taken from the files of Liberty Mutual Insurance Company, this picture message is presented in the interest of prevention of highway accidents.

Call Waltham 5-9621-7090

ED ST. GERMAIN'S SUNOCO STATION

"First on the right beyond the light"

General Tires - Accessories

LINCOLN - MERCURY

Sales - Service

Road Service

Weston and Waltham

THE COUNTRY STORE

1 Monument Street
Concord, Mass.

Sportswear & Food Specialties

Branches at
Edgartown, Nantucket,
and Sarasota, Florida

"Only the Best from the East and the West"

Compliments of

ARA'S

WELLESLEY

for men

33 Central Street

WE 5-5000

24 Hour Service

COLONIAL TAILORS & FURRIERS, INC.

413-415 Boston Post Road
Weston Center

For Pick-up and Delivery Service
call Waltham 5-2696

Best Wishes To The Senior Class

CARVERS

Where You Can Buy Anything
From Ice Cream to Toys

UNDER NEW MANAGEMENT

GEO. LETENDRE

COMPLIMENTS OF

GRANDPA

After consulting your
physician
Have your prescription
filled at –

RICHARDSON DRUG CO.

33 Main Street Concord, Mass.
Phone 260

Compliments of

WATCH CITY LIQUOR STORE

Owned and Operated by
Beattie, Casey Corp.

R. A. Casey, President
J. H. Beattie, Treasurer

CAPPS SUPER MARKET

Meats
Groceries
Vegetables
Frozen Foods

Wayland, Mass.

Bigelow 4-1498 Res. Wal. 5-5651-W
Diamonds, Watches, Jewelry
Electronically Tested Watch Repairs
T. W. ANDERSON
JEWELER
Watch, Clock & Jewelry Repairing
Silver Plating
Reasonable Rates
329 Auburn Street
Auburndale, Mass.

LE BARON HARDWARE CO.

Corner Comm. Ave. & Lexington St.

Auburndale LAsell 7-1036

Paints – Housewares – Gifts

THE Clapper CO.

121 Washington Street
West Newton 65, Mass. BI. 4-7900

WESTON SCHOOL DEPARTMENT USES
TORO POWER MOWERS FOR
CUTTING GRASS AREAS

TRACEY'S SERVICE STATION

Greasing – Accessories
Tire Service – Towing

Phone Lincoln – 6-7088
On RT. 2

POST ROAD LIQUORS

O'CONNELL BROTHERS INC.

S. S. PIERCE
Distributors

Choice
Beer – Wines – Liquors

Boston Post Road, Wayland

Delivery Service Wayland 420

Compliments of

CEDAR HILL DAIRY BAR

COMPLIMENTS
OF

SAVERIO NARDELLI

VERONICA'S VARIETY

1060 MAIN STREET

WALTHAM WA5-9774

DEALERS IN FINE FOODS

Massachusetts Broken Stone Co.

CRUSHED STONE

BITUMINOUS CONCRETE

B. & M. R. R. and Truck Delivery

P.O. Box 246, Waltham, Mass.

BOSTON POST ROAD WESTON, MASS.

Phone WAltham 5-0489 and 5-4118

Compliments of

FOOTE BROTHERS

Ice Cream Bar and Grill
Delicious Hot Dogs and Hamburgers
Frosted Foods
Dairy Products

292 NORTH AVENUE, WESTON, MASS.

Batteries Tires Accessories

LOUIS SALAMONE'S
ESSO SERVICE CENTER

General Repairs
Cars called for and delivered
1074 Main St. Waltham, Mass.

ROGERS PHARMACY INC.

John J. Rogers – Reg. Pharmacist

AT BANKS SQUARE, Waltham, Mass.
Tel. Waltham 5-3160

Compliments of

THE WESTON INN

Route 117
Weston Mass.

Tel. – Bi.-4-0176

MR. ALBERT

Hair Stylist

2094 Commonwealth Ave.
Auburndale Mass.

Compliments of

BERGERON CO., INC.

Swiss Screw Machine Products
& Cams

Fine Finish & Close Tolerance
Work

50 Guinan St. Wal. 5-4107
Waltham, Mass.

Compliments of

LINCOLN AUTO SERVICE

Sales – Willys – Service

South Great Rd. – Route 117
Lincoln 6-0046
So. Lincoln Mass.

Compliments of

CONCORD MUSIC SHOP

26 Main St.
Concord, Mass.

Tel. 1681

GORDON'S
WALTHAM LIQUOR STORE INC.
867 MAIN STREET

S. S. PIERCE
Distributors

"If you get it at
GORDON'S
it has to be good"

Ira B. Gordon M. H. Gordon
Wholesale - Retail Dealers Under Federal Law
PROMPT DELIVERY - PRIVATE CARS
WA lthm 5-1276 • WA lthm 5-9664

Art Supplies – Paints – Wallpaper

NICKERSON & HILLS
Paint Service Center

917 Main St. Wa 5-1952

Sunshine Dairy Bar

458 Washington Street
Wellesley, Mass.

WE TOP THEM ALL

ICE CREAM 9:00 A.M.

SANDWICHES 12:00 P.M.

272 Washington St.
Wellesley Hills
Square

We 5-3120

Road Service
Repairing
Washing
Battery Service

NORUMBEGA PARK SERVICE STATION

opp. Totem Pole Ball Room

2370 Commonwealth Avenue
Auburndale, Mass.

Lasell 7-9789
Ed Friery, Mgr.

CHARLES H. STIMPSON, JR.

Civil Engineer

Weston, Massachusetts

Compliments of

A. M. DAVIS

RIGGS FLOWER SHOP

Member Florists Telegraph Delivery

Daily Delivery To Weston and Boston

2096 Commonwealth Avenue

Auburndale, Massachusetts

Compliments of

WESTON MARKET INC.

Radios

WALTHAM ELECTRIC

Television Repair Service

875-A Main Street
Waltham, Mass.
Waltham 5-3628

BOYES MOTOR COMPANY, INC.
DODGE – PLYMOUTH

624 Washington Street
Newtonville 60, Mass.
Phone Bi. 4-1486

483 Boston Post Road
Bernice Caffrey
Decorating
Gifts
Specialties
Weston Massachusetts

Best of Luck to the Class of 1954 from your Student Council

BENJAMIN R. PARKER

WESTON

MASSACHUSETTS

YANKEE TRADER

Used Furniture –
Floor Covering
Asphalt and Rubber Tile

975 Main St. Waltham, Mass.

Wa. 5-8249

THANKING WESTON TOWNSPEOPLE FOR THEIR SUPPORT AND COOPERATION IN FORMING LITTLE LEAGUE BASEBALL

Weston Post No. 2590 V. F. W.

Weston, Mass.

RICHARD WHITE SONS, INC.

Contractors

70 CRESCENT ST. WEST NEWTON MASS. TEL. DECATUR 2-9500

Compliments of

W. H. Nichols Co.

makers of

AIRCRAFT LUBE PUMPS

SPINNING PUMPS

MILLING MACHINES

Waltham Mass.

P. E.
BURKE

MOVING AND STORAGE

Agent for United Van Lines

113 Crescent St.
Waltham 54, Massachusetts

Telephone Waltham 5-1900

COLONIAL MOTORS

CHAS. WHEELOCK Prop.

WESTON, MASS.

Lasell 7-6600

Chas. B. Cossaboom

AUBURNDALE JEWELER

Watches — Clocks — Jewelry

Sales — Service — Repairs

Near Post Office

Established 1937

287 Auburn Street Auburndale, Mass.

Compliments of

WESTON NURSERIES, INC.

FOREIGN-CAR SALES AND SERVICE

M. G. – MORRIS – HILLMAN

V. W. – PORSCHE

HANSEN - MACPHEE ENGINEERING INC.

314 Great Road Routes 4 & 25

Bedford, Mass.

LExington 4-3535

Phone Wel. 5-4850
5-4851

LESLIE T. HASKINS, INC.
467-469 WASHINGTON ST.
Wellesley 81, Mass.

WHELPLEY RADIO SERVICE

Specializing in
Television Service

Also all makes of auto and home radio repairs

478 Boston Post Road, Weston, Massachusetts
Tel. Wal. 5-5992

Compliments

of

WILLIAM L. RINEHART

Compliments of

The HOUSE OF SPORTS

Complete Sporting Goods
Tennis Archery Fishing
Golf Baseball Hunting
also
Mens Clothing HABERDASHERY
Cameras & Supplies

831 Main St. Waltham

ROBERT B. JOHNSON

JEWELERS

653 Main Street Waltham

Compliments of

THE C. B. SWIFT CO., INC.

Furniture

Interior Decorations

132 Newbury St. Boston, Mass,

WESTON DOG RANCH

established 1920

TRIMMING - BATHING

CAT & DOG BOARDING
OUTDOOR RUNS

DOG SCHOOL

L. LEE SCHULMANN, Trainer

Res. Veterinarian

Dr. T. J. BURKE

248 North Ave. Weston

Waltham 5-1684

TRIPLE "A" SUPER MARKET

Weston's Largest Super Market

"Where your neighbor trades."

Weston Center Weston

compliments of

Mr. and Mrs. John C. Cook

WALTHAM COAL COMPANY

est. 1872

Coal

Oil

Coke

691 Main St. Central Sq. Waltham

WAltham 5-0116

Tel. Wayland 208

COUNTRY FLOWER SHOP

Greenhouses, Flower Shop
Nursery

Flowers For The Prom

Boston Post Road Wayland

Hathaway House Bookshop
Wellesley, Mass.

BOOKS – CARDS – PRINTS

Lending Library

Compliments of

Dr. and Mrs. G. C. Wilson

AUBURADIO TV SERVICE INC.

Records – Players – TV – Radio
Repairs – Installation

438 Lexington St. Auburndale
La. 7-0959

STONY BROOK SERVICE STATION

H. D. Stewart, Prop.

Boston Post Rd. Weston 93, Mass.

NEW YEAR'S SOCIABLE 1954

COMPLIMENTS OF MR. & MRS. JOHN NOTT

"Touchdown Acres"
Diamond Road
Weston 93, Massachusetts

1954

June 11, 1954

Dear Coach Proctor,

As we, the graduating class of 1954, leave to go our separate ways, we do so with mixed feelings. Memories of the happy times at Weston High will forever remain with us, but as we take one last look at the "Playing Fields" we do so with a heavy heart, because you are no longer to be a part of those "green pastures."

We have been very fortunate to have had your wise counsel as teacher and coach. You have done much to help prepare us for the future and your interest in each of our personal problems has been an inspiration to us. Although you are still to be a member of the faculty of Weston High and will be of valuable help to those who follow us, your absence from the gridiron and diamond will leave a void which will be felt for many years to come.

So, Coach, we leave with our most sincere wishes for your future health and happiness and our heartfelt thanks for all you have done for us.

May we always remain,

Your very sincere friends,

"Jack" and "Jane"

COOMBS MOTOR CO. of WATERTOWN

Authorized Ford Sales and Service

66 GALEN STREET
WATERTOWN, MASS.
TEL. WAtertown 4-7650

DICK CROUCH

BOB KNELL

FRANK B. CARTER, JR.

Weston High School
Library
Weston, MA 02493

Weston High School
1954
Yearbook Staff. WHS Yearbook
T 8659

WESTON HIGH SCHOOL